

PROPOSED SOUTH WEST ELEVATION

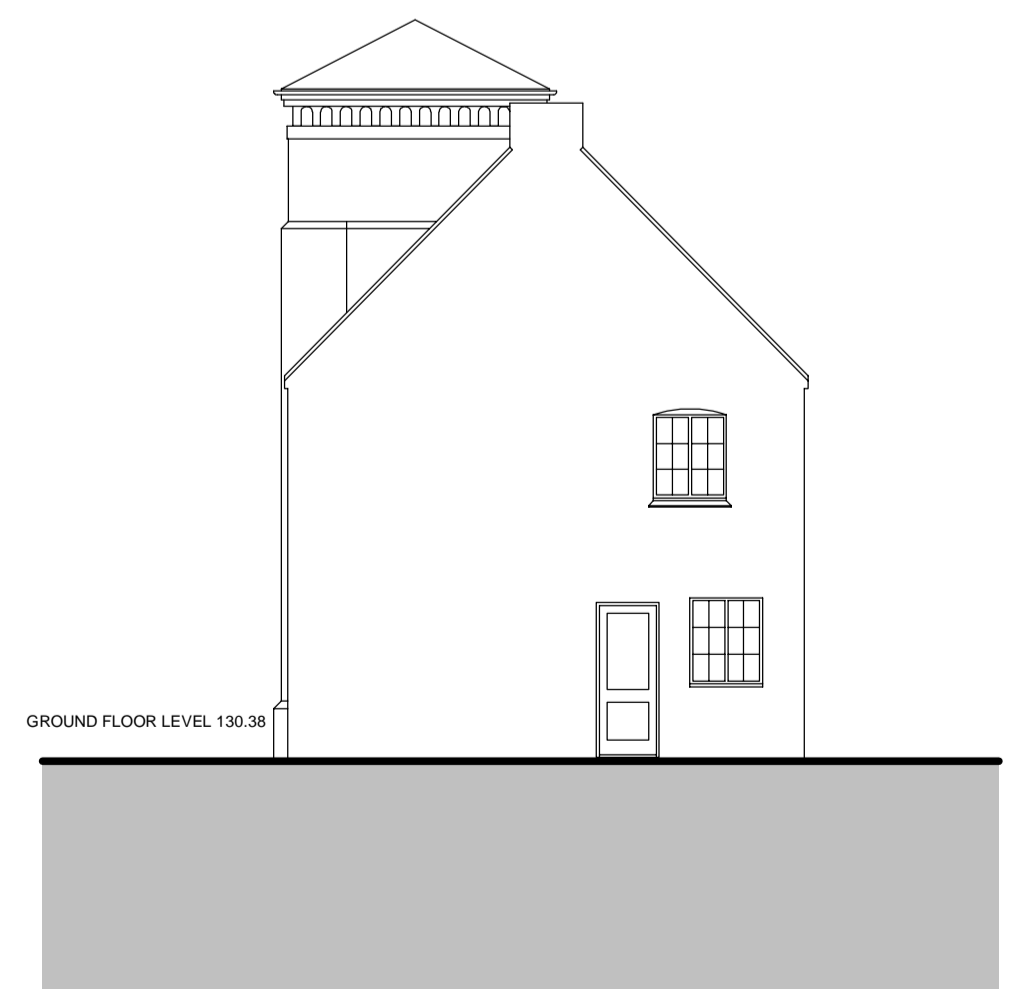

PROPOSED NORTH WEST ELEVATION



PROPOSED NORTH WEST ELEVATION - TOWER AND COTTAGE



HOWL ASSOCIATES LTD
 Shrubbery House
 21 Birmingham Road
 Kidderminster
 Worcestershire DY10 2BX
 Telephone : 01562 820022
 Facsimile : 01562 820400

Rev A - 21.08.11 General Updates
 CLIENT: KEF DEVELOPMENTS
 PROJECT: OLD HALL COVENTRY
 TITLE: PROPOSED SOUTH WEST AND NORTH WEST ELEVATIONS

DATE: AUG 2011
 DRAWING NO: T1.05.023A
 SCALE: 1:100 @ A1

ARCHITECTURE
 URBAN DESIGN