

Cloister wall - Section 01

scale 1:10

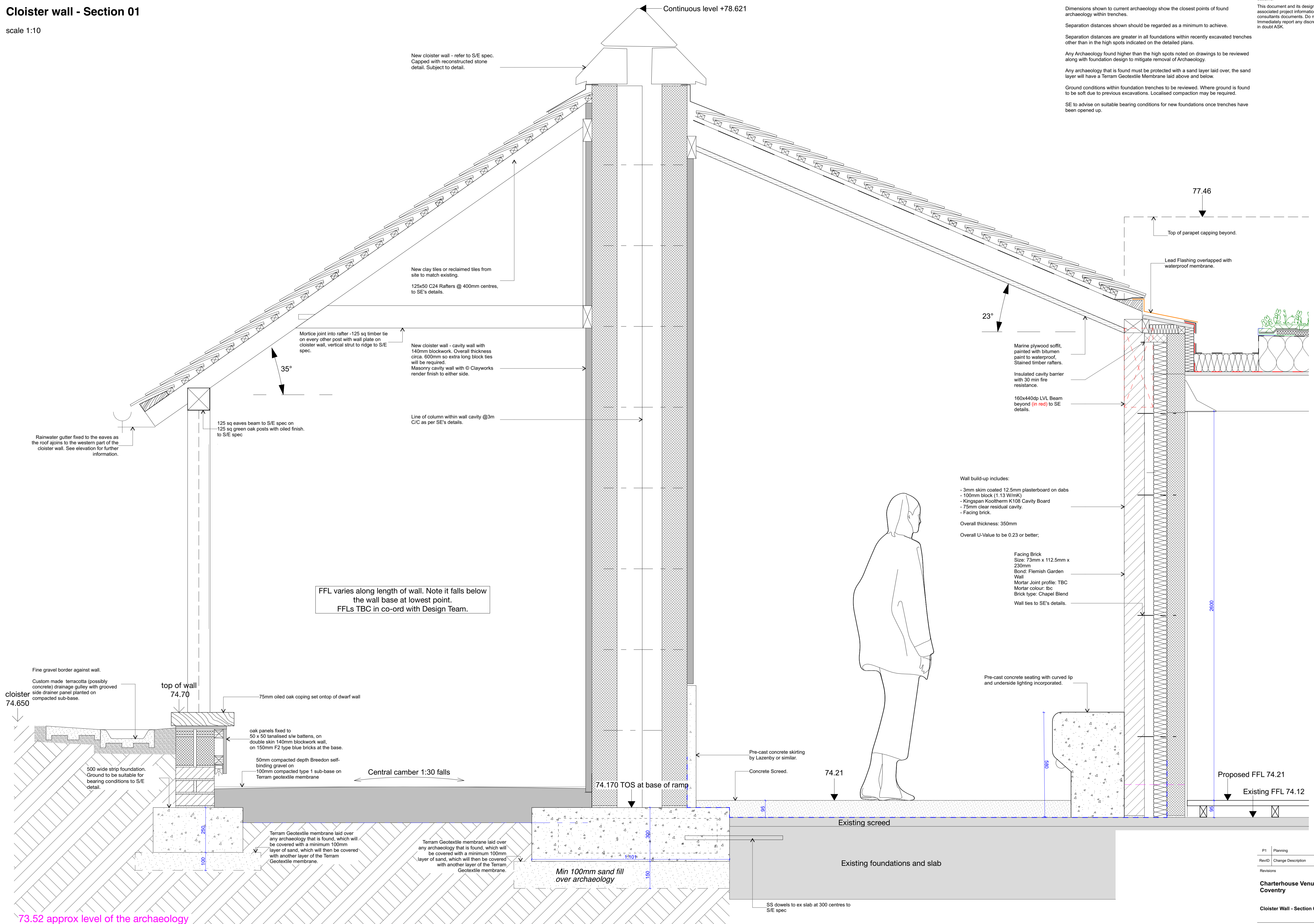

Notes

Dimensions shown to current archaeology show the closest points of found archaeology within trenches.
 Separation distances shown should be regarded as a minimum to achieve.
 Separation distances are greater in all foundations within recently excavated trenches other than in the high spots indicated on the detailed plans.
 Any Archaeology found higher than the high spots noted on drawings to be reviewed along with foundation design to mitigate removal of Archaeology.
 Any archaeology that is found must be protected with a sand layer laid over, the sand layer will have a Terram Geotextile Membrane laid above and below.
 Ground conditions within foundation trenches to be reviewed. Where ground is found to be soft due to previous excavations. Localised compaction may be required.
 SE to advise on suitable bearing conditions for new foundations once trenches have been opened up.

Disclaimer
 This document and its design content is copyright ©. It shall be read in conjunction with all other associated project information including models, specifications, schedules and related consultants documents. Do not scale from documents. All dimensions to be checked on site. Immediately report any discrepancies, errors or omissions on this document to the Originator. If in doubt ASK.

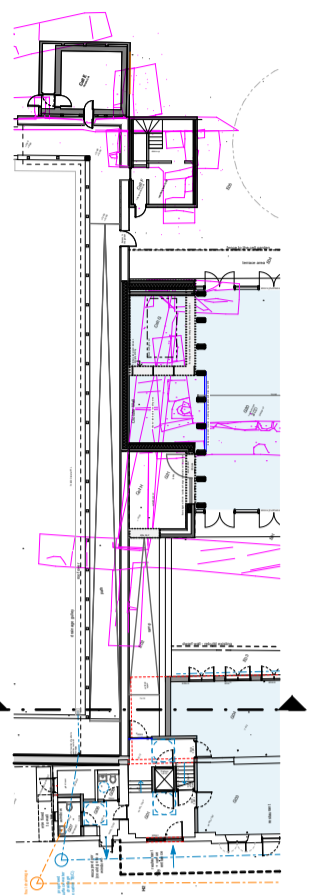

Key Plan

Wall build-up includes:
 - 3mm skim coated 12.5mm plasterboard on dabs
 - 100mm block (1.13 W/m²)
 - Kingspan Kooltherm K108 Cavity Board
 - 75mm clear residual cavity
 - Facing brick.
 Overall thickness: 350mm
 Overall U-Value to be 0.23 or better;

Facing Brick
 Size: 73mm x 112.5mm x 230mm
 Bond: Flemish Garden
 Wall
 Mortar Joint profile: TBC
 Mortar colour: tbc
 Brick type: Chapel Blend
 Wall ties to SE's details.

P1	Planning	11/03/2021
RevID	Change Description	Issue Date
Revisions		
Charterhouse Venue, Coventry		
Cloister Wall - Section 01		
drawing	revision	status
2242.2.2001	P1	PLANNING
scale	disc	
1:10, 1:500 @ A1		KMDS