

Significant hazards are defined as:-

- Those not likely to be obvious to a competent contractor or other designers.
- Those of an unusual nature.
- Those likely to be difficult to manage effectively.

NOTES:

The information contained on this drawing is for feasibility purposes only, and subject to measured survey information and statutory approvals.

No liability is taken for any reports, assessment or information by others, and the use of the information is entirely at the author's discretion.

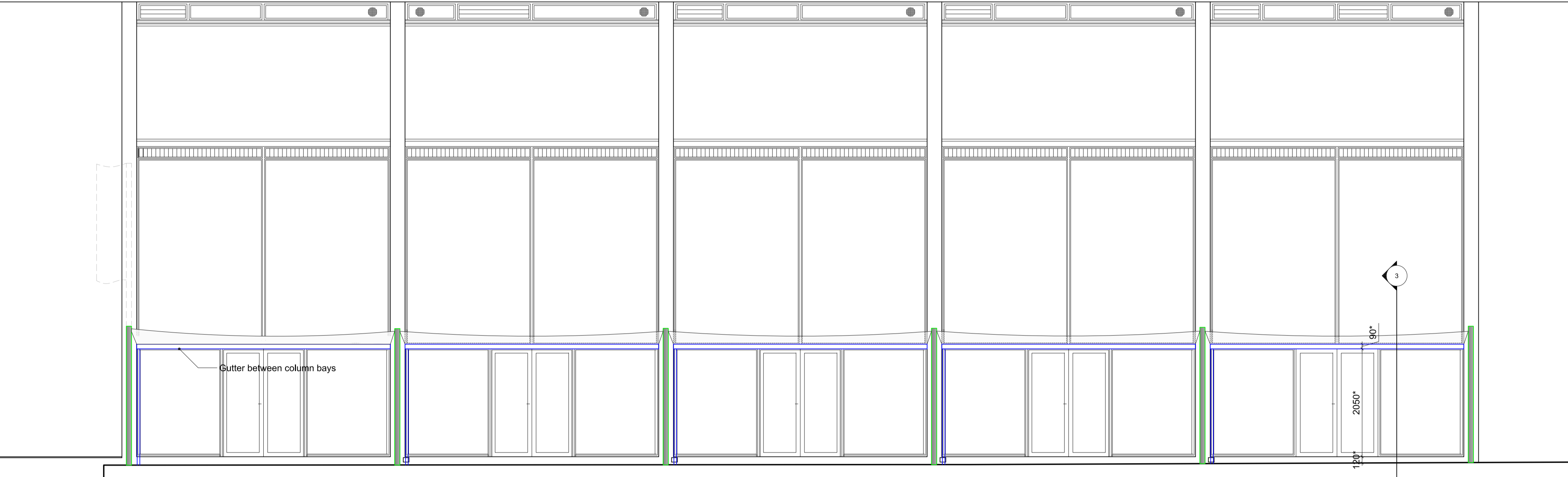

1 Elevation

1:50

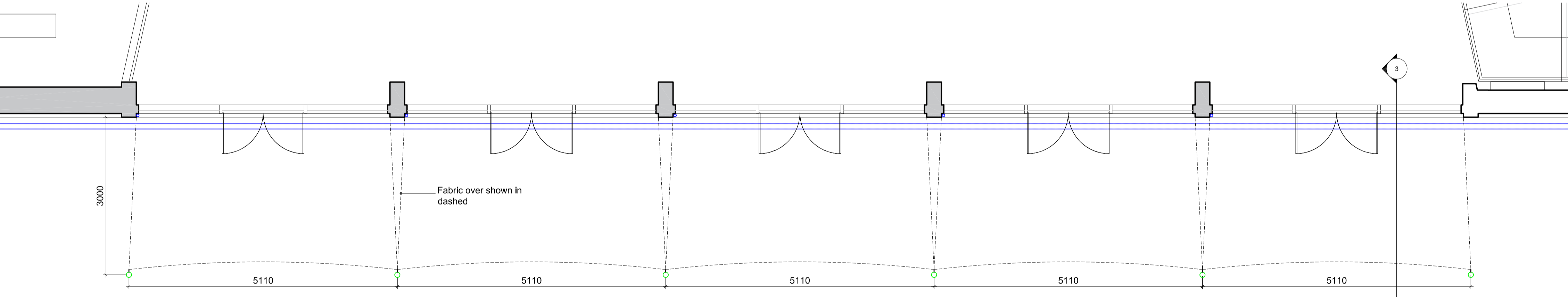

2 Plan

1:50

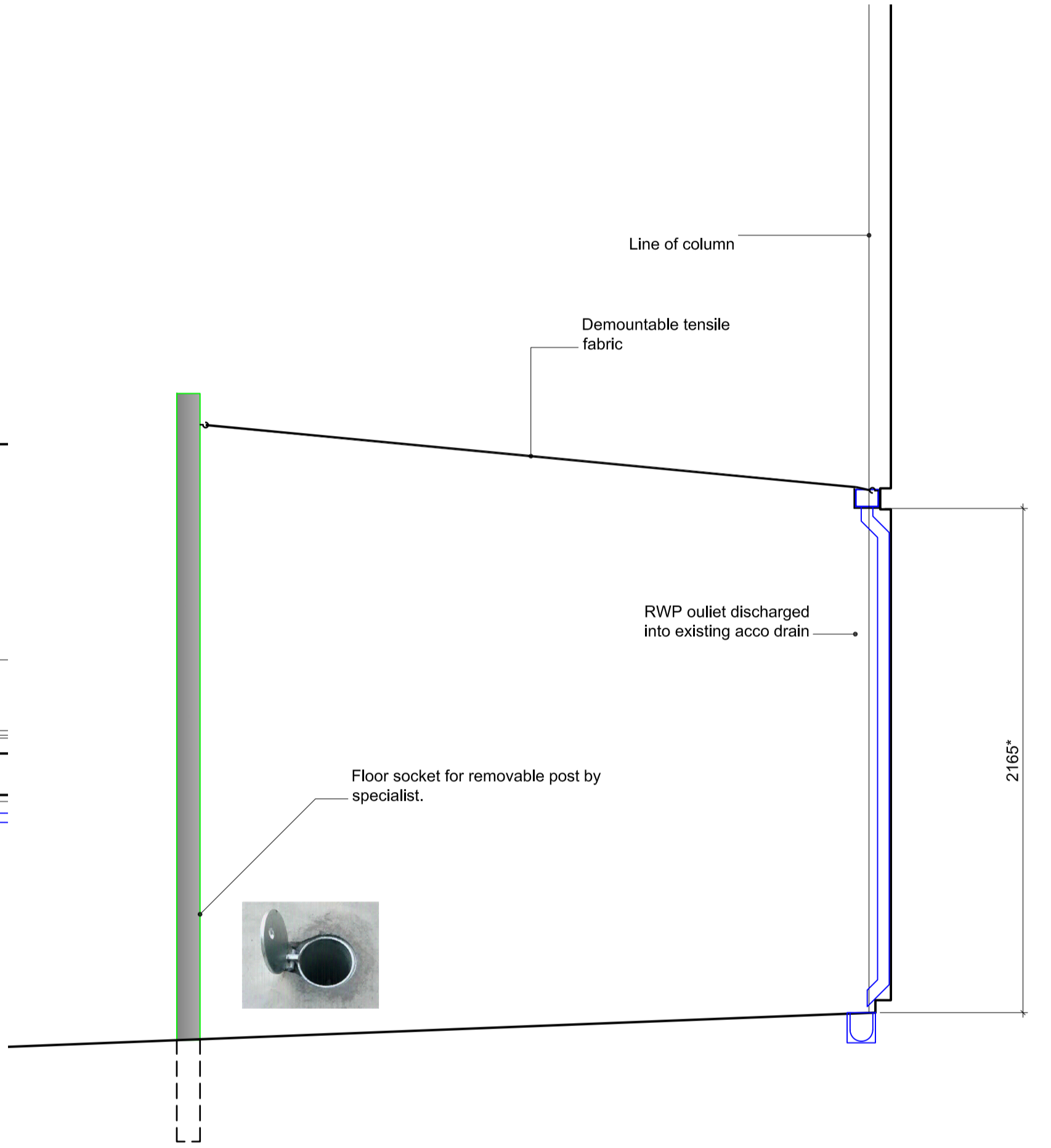

3 Typical Section

1:20

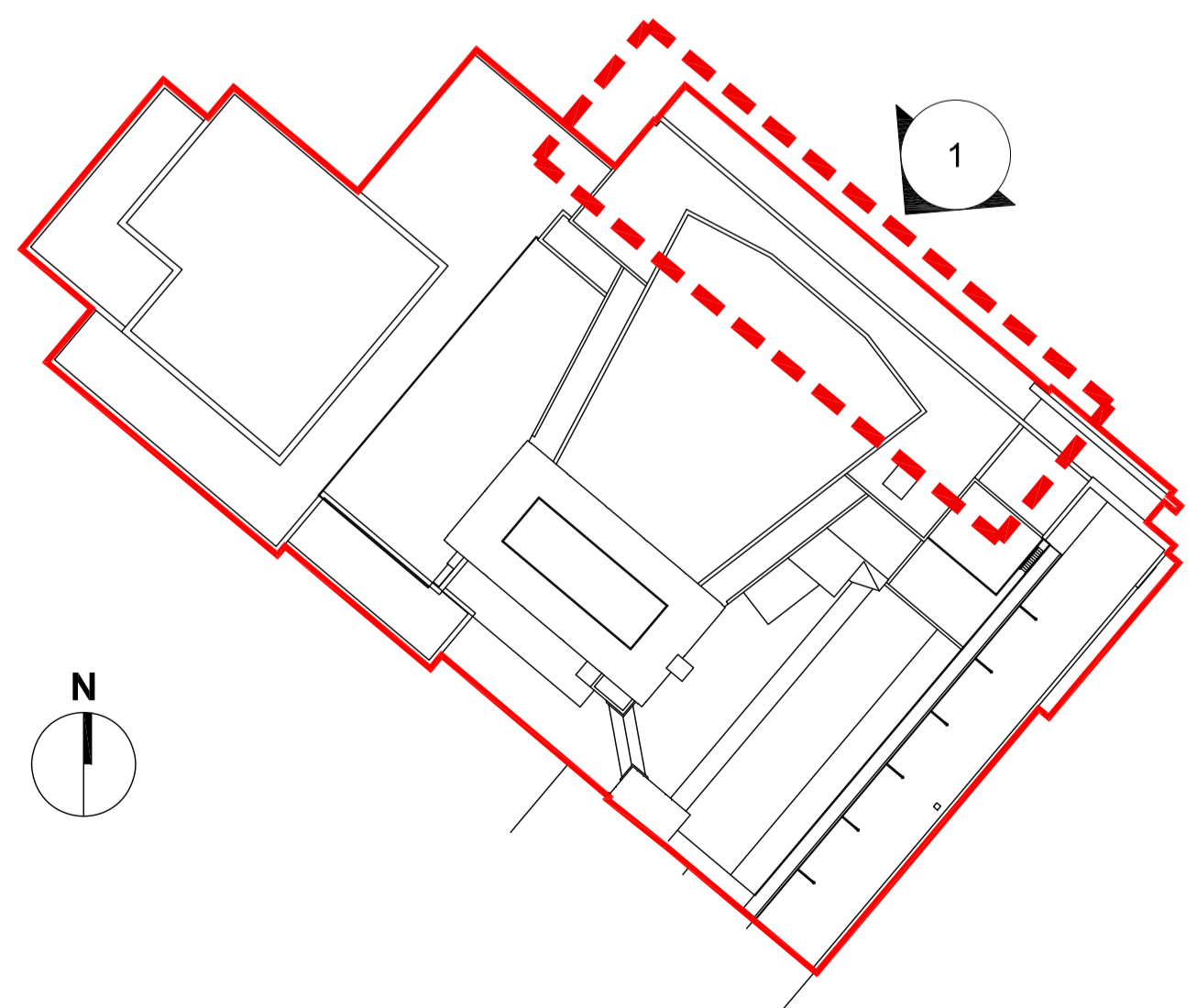

5 Location

NTS

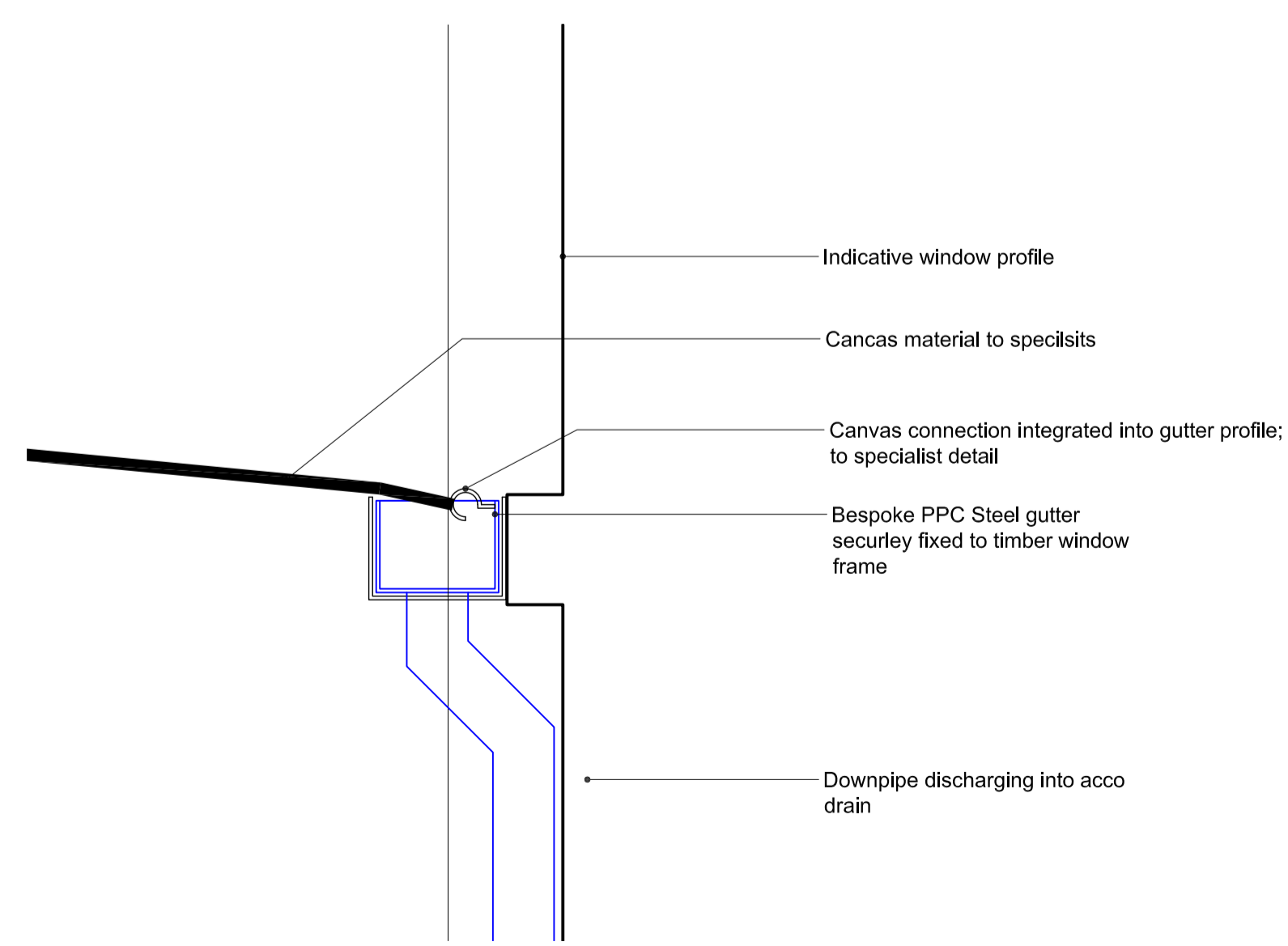

4 Detail 1

1:5

A	22/02/21	Updated to all planning comments.	RK
-	03/02/21	First Issue	RK
REV	DATE	NOTES	CHK
Client			

Belgrade Theatre Company

Project

External Canopy Project

Drawing Title

Canopy Proposal

Drawn	Checked	Paper Size	Scale	Date
RK	-	A1	As Shown	Feb 21
Project No.	Drawing No.	Revision		
18477	6000	A		

CORSTORPHINE + WRIGHT ARCHITECTS

Warwick
London
Birmingham
Manchester
Newcastle