

Figured dimensions only to be taken from this drawing. DO NOT SCALE.
 All contractors must visit the site and be responsible for checking all setting out dimensions and notifying the architect of any discrepancies prior to any manufacture or construction work.

Significant hazards relative to the architectural design shown on this drawing have been assessed and highlighted with reasonable skill and care.

This drawing is to be read in conjunction with all other hazards/risks which have been identified and recorded within the construction phase H&S plan.

It is assumed that all works on this drawing will be carried out by a competent contractor working, where appropriate, to an approved method statement.

Significant hazards are defined as:-

- Those not likely to be obvious to a competent contractor or other designers.
- Those of an unusual nature.
- Those likely to be difficult to manage effectively.

NOTES:

The information contained on this drawing is for feasibility purposes only, and subject to measured survey information and statutory approvals.

No liability is taken for any reports, assessment or information by others, and the use of the information is entirely at the author's discretion.

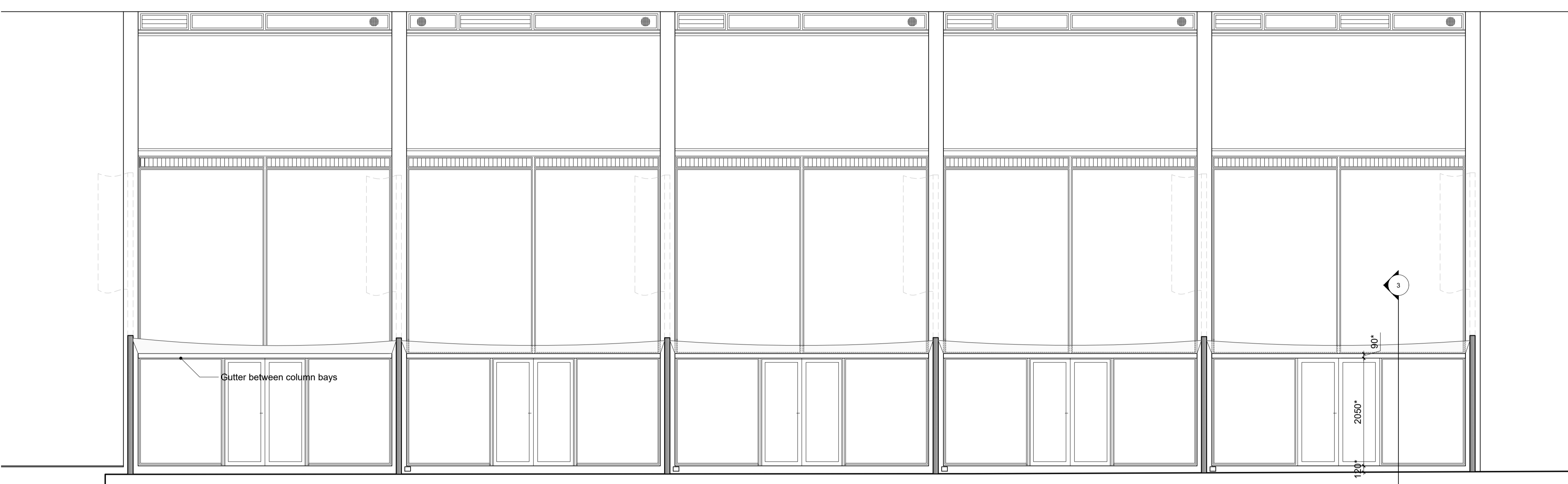

1 Elevation
 1:50

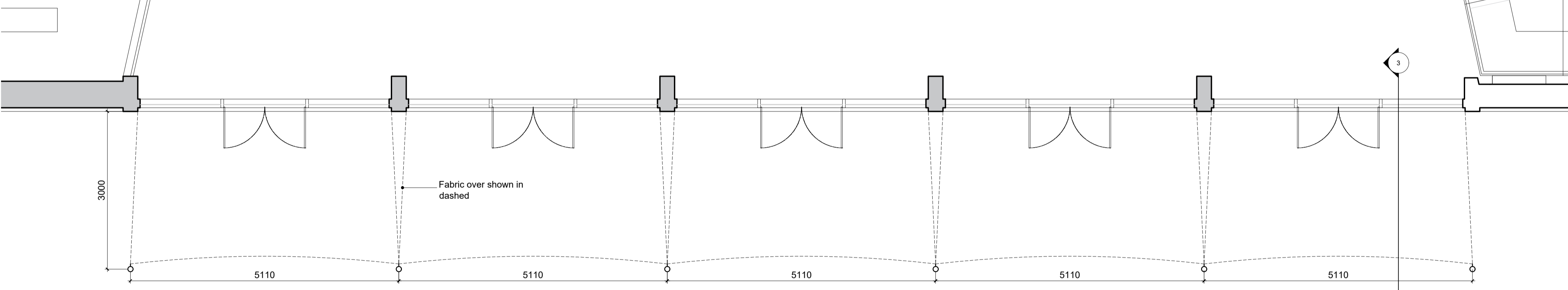

2 Plan
 1:50

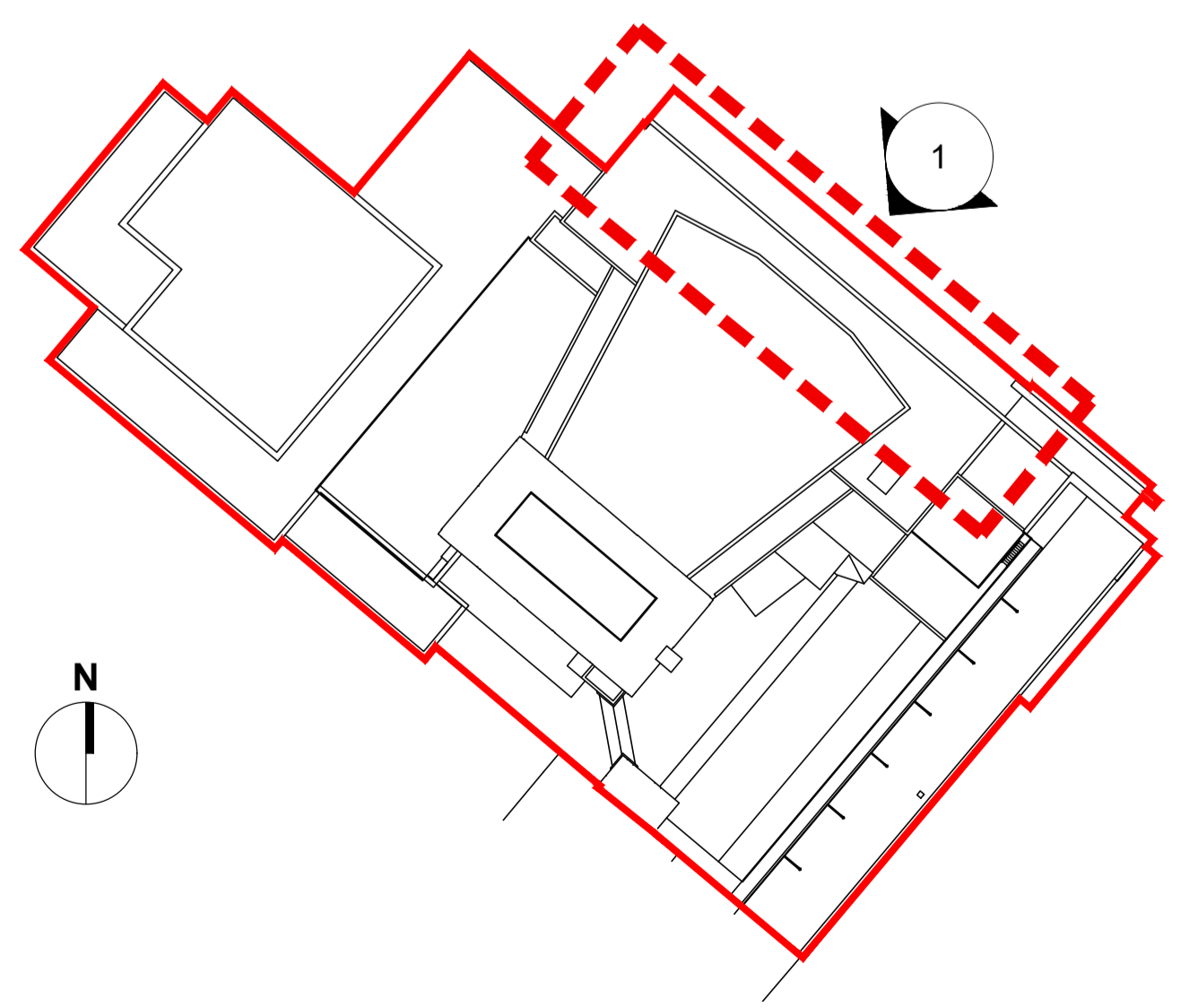

5 Location
 NTS

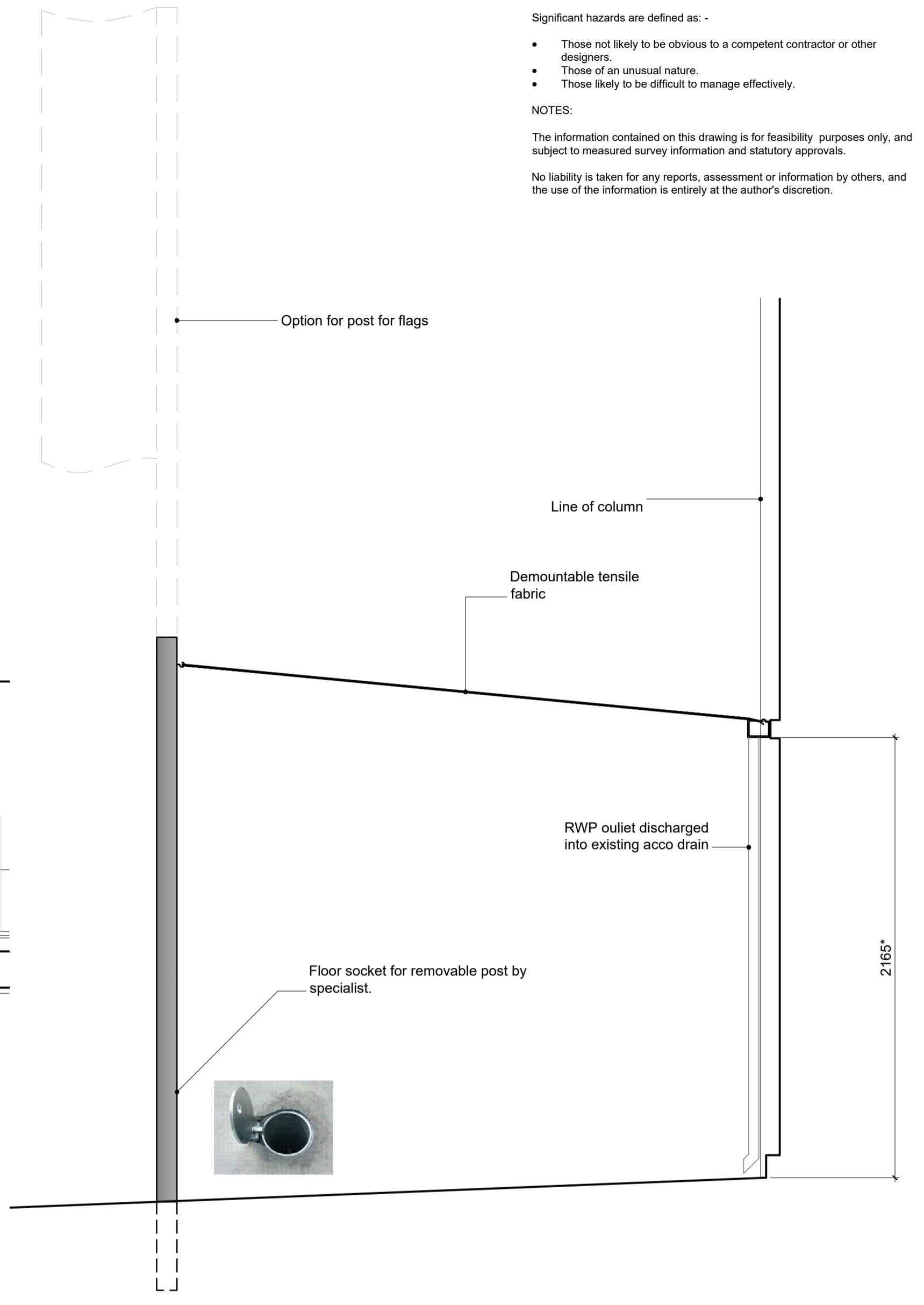

3 Typical Section
 1:20

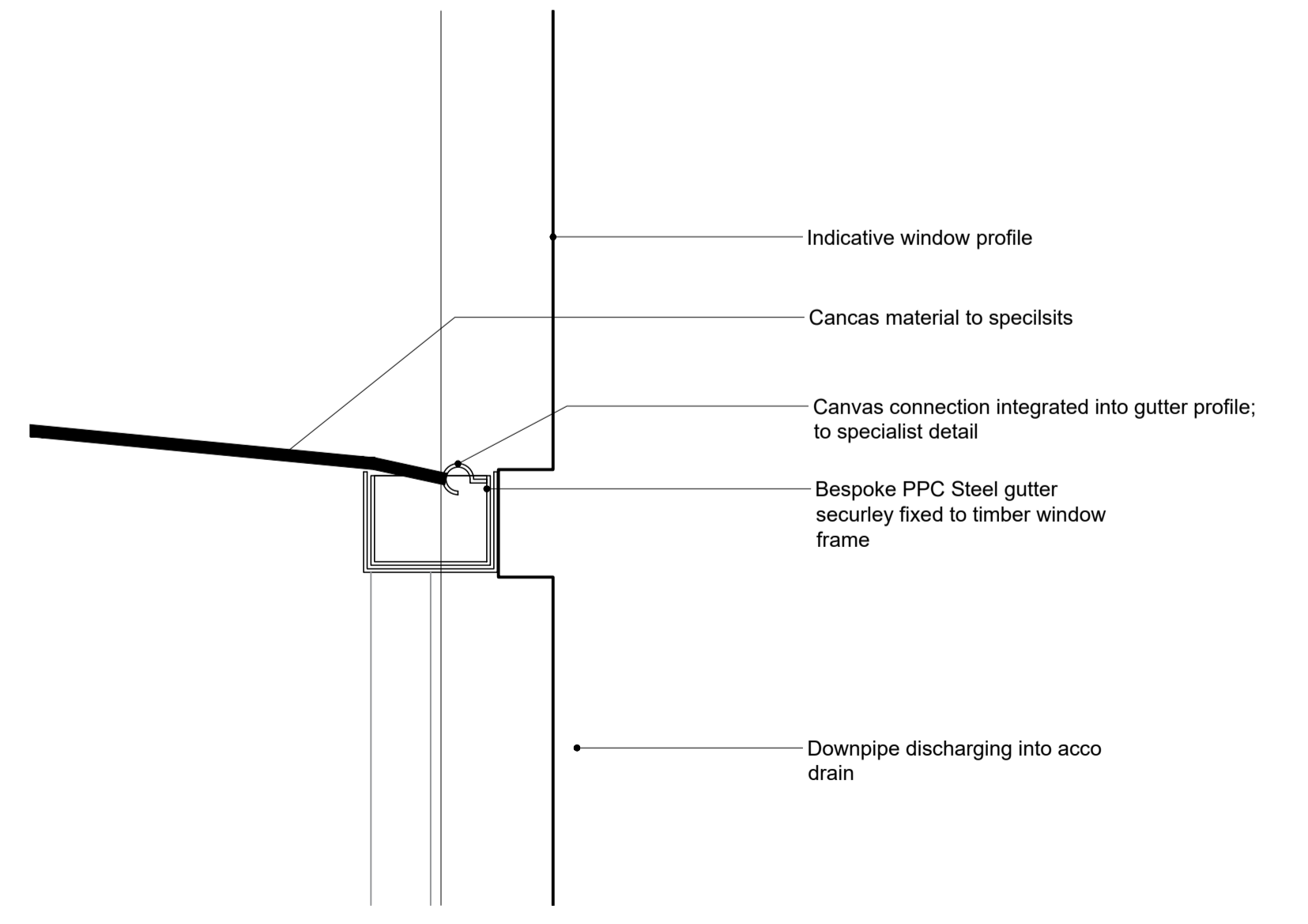

4 Detail 1
 1:5

03/02/21		First Issue		RK	
REV	DATE	NOTES			CHK
Client					
Belgrade Theatre Company					
Project					
External Canopy Project					
Drawing Title					
Canopy Proposal					
Drawn	Checked	Paper Size	Scale	Date	
RK	-	A1	As Shown	Feb 21	
Project No.		Drawing No.		Revision	
18477		6000		-	

CORSTORPHINE + WRIGHT ARCHITECTS
 Warwick
 London
 Birmingham
 Manchester
 Newcastle