



CONSTRUCTION PHASE HAZARD IDENTIFICATION
 In accordance with the Construction (Design & Management) Regulations 2015
CDM

The hazard sign is a notification to other designers and contractors of foreseeable exceptional risks resulting from the design activities carried out by Maber Associates Ltd, which are beyond those reasonably expected to be identified by a competent person: as defined in the 'Construction (Design and Management) Regulations 2015' - Regulations 9 & 10 and Industry Guidance for Designers (Section 4) published by the CITB (2015)

DRAWING REVIEWED: <i>(yes OR no)</i>	YES
EXCEPTIONAL RISKS/ RISK CONTROL MEASURES: <i>(none OR see warning triangle on drawing)</i>	YES

CAUTION:
 POTENTIAL FOR UNEXPLODED ORDINANCE. UXO SURVEY TO BE CARRIED OUT PRIOR TO WORKS BEGINNING
CDM

CAUTION:
 EXCAVATION / WORKS NEAR EXISTING BUILDINGS / MONUMENTS. PROVIDE SUITABLE TEMPORARY SUPPORT AS REQUIRED
CDM

CAUTION:
 WORKS NEAR TO OR ABOVE BURIAL VAULTS. WORKS TO BE CARRIED OUT UNDER AN ARCHAEOLOGICAL WATCHING BRIEF
CDM

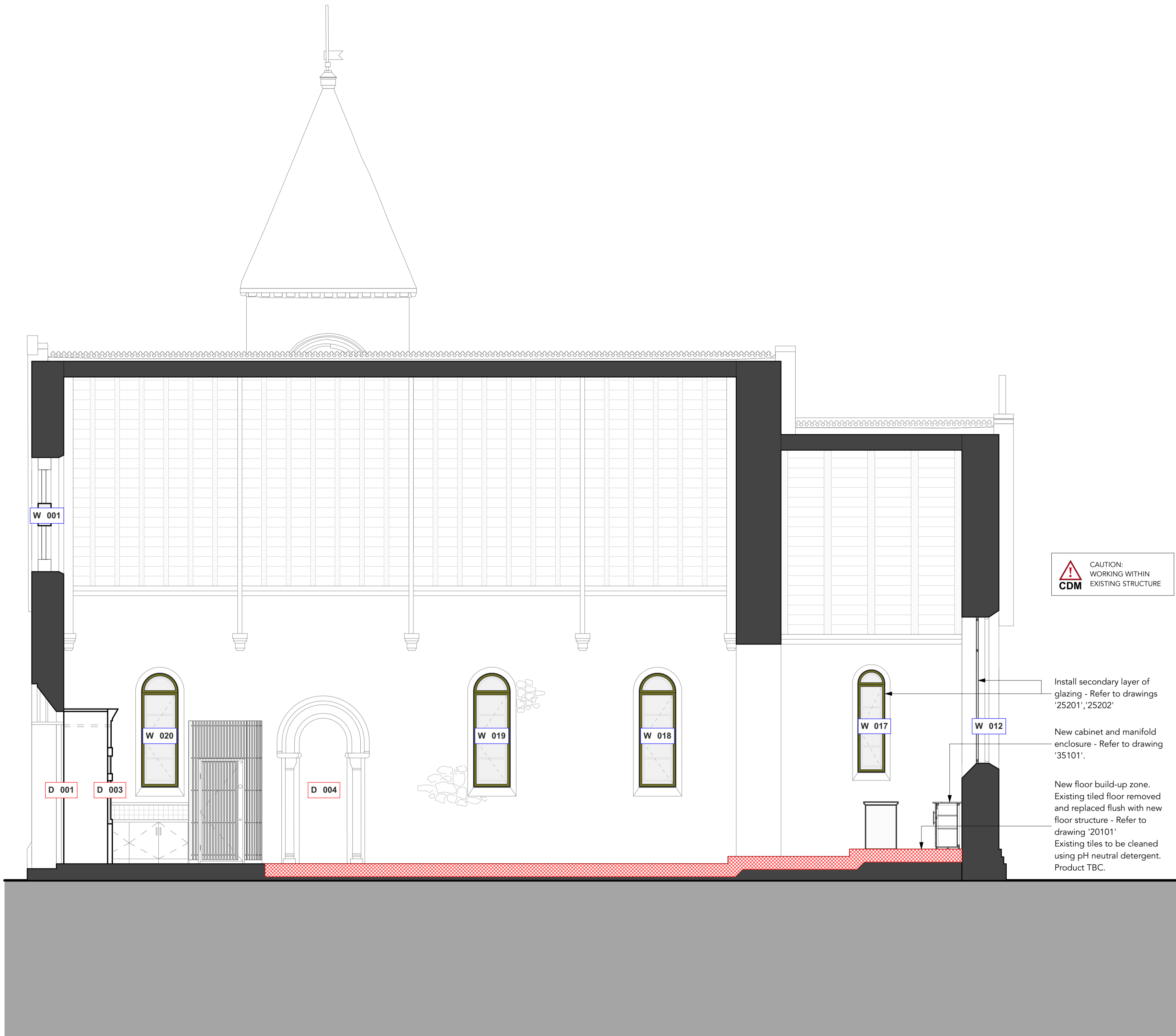

CAUTION:
 WORKING WITHIN EXISTING STRUCTURE
CDM

Install secondary layer of glazing - Refer to drawings '25201', '25202'

New cabinet and manifold enclosure - Refer to drawing '35101'.

New floor build-up zone. Existing tiled floor removed and replaced flush with new floor structure - Refer to drawing '20101'. Existing tiles to be cleaned using pH neutral detergent. Product TBC.

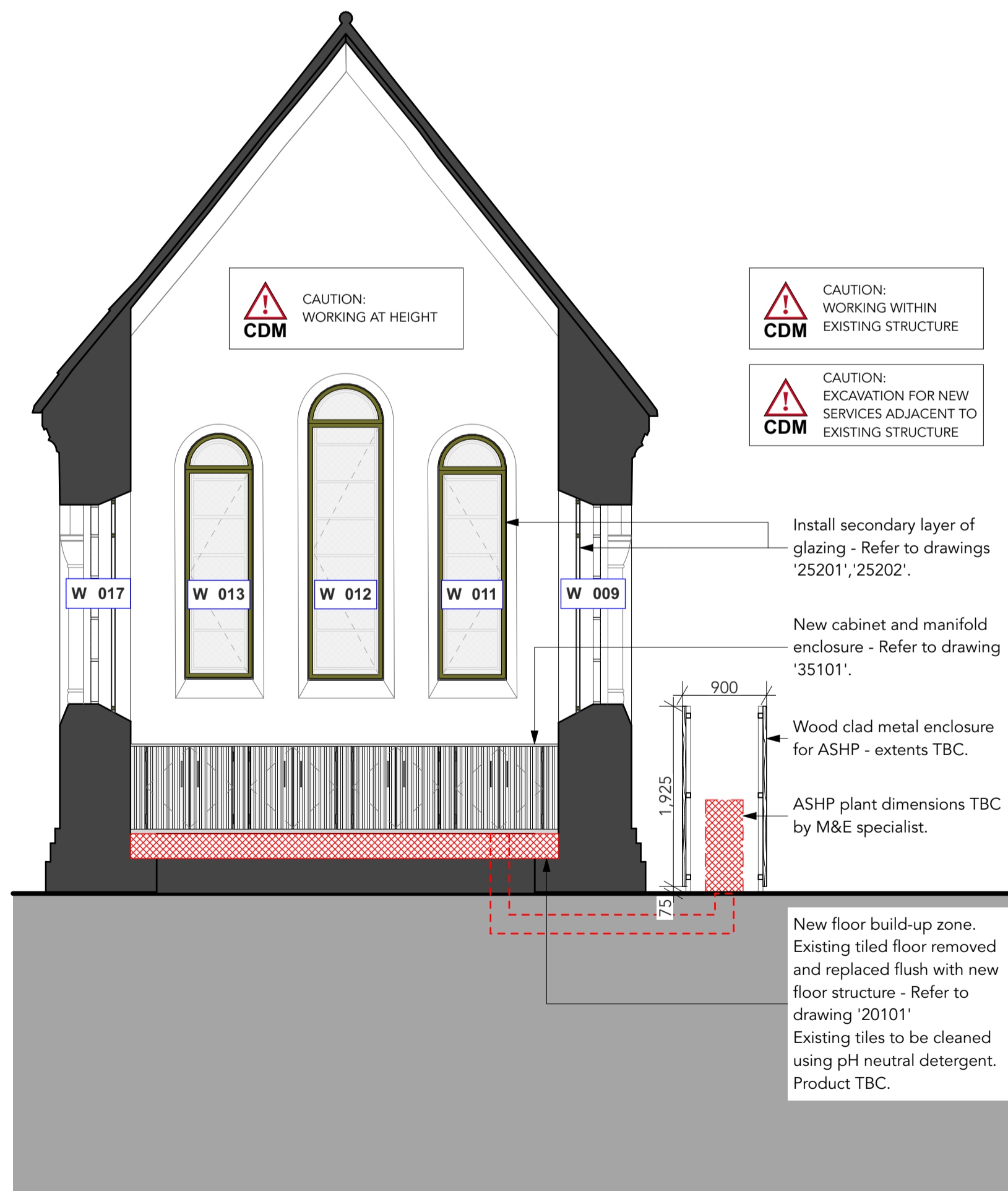

CAUTION:
 WORKING AT HEIGHT
CDM

CAUTION:
 WORKING WITHIN EXISTING STRUCTURE
CDM

CAUTION:
 EXCAVATION FOR NEW SERVICES ADJACENT TO EXISTING STRUCTURE
CDM

Install secondary layer of glazing - Refer to drawings '25201', '25202'.

New cabinet and manifold enclosure - Refer to drawing '35101'.

Wood clad metal enclosure for ASHP - extends TBC.

ASHP plant dimensions TBC by M&E specialist.

New floor build-up zone. Existing tiled floor removed and replaced flush with new floor structure - Refer to drawing '20101'. Existing tiles to be cleaned using pH neutral detergent. Product TBC.

Anglican Chapel Section CC Proposed

1:50

Anglican Chapel Section DD Proposed

1:50

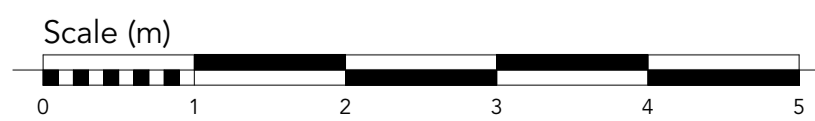

P01	11/01/21	First Issue	JDu	Rls					
rev	date	description	by	ckd					
PLANNING									
project	London Road Cemetery Anglican Chapel Additional Works								
document	Section CC and DD - Proposed								
reference	project	origin	zone	level	type	role	no.	status	rev.
	LRC	MAB	01	ZZ	DR	A	00704	S2	P01
int. job no.	3343	paper size		A1	scale		1:50		

architecture / interiors / landscape
 Email: info@maber.co.uk
 Tel: 0116 249 2919
maber.co.uk
 issuing office
Leicester

00704

Do not scale from this drawing - dimensions and levels to be checked on site by the contractor. All dimensions in millimetres unless otherwise noted - all levels in metres unless otherwise noted. The title, copyright and confidential information in this document belongs to Maber Associates Limited. Copyright 2020. All rights reserved. You may not reproduce this document or disclose it to others without the consent of Maber Associates Limited.