

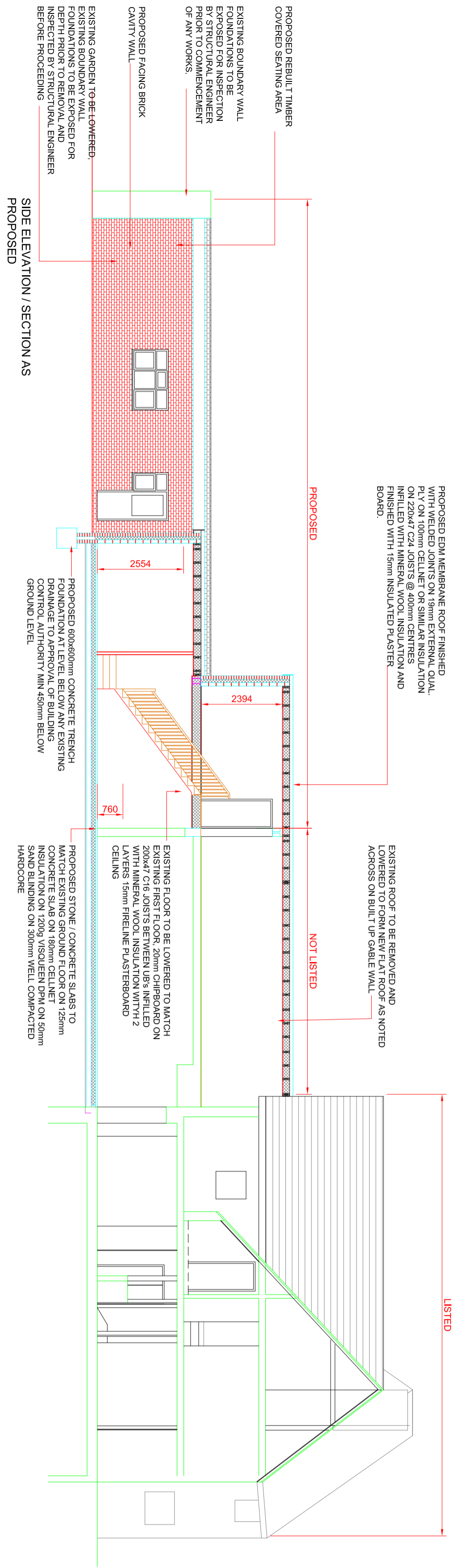

RevNo	Revision note	Date	Signature	Checked
A	AMENDED TO CLIENT REQUEST	18.06.20	RM	AN
B	PROPOSED REDESIGNED	19.01.21	RM	AN

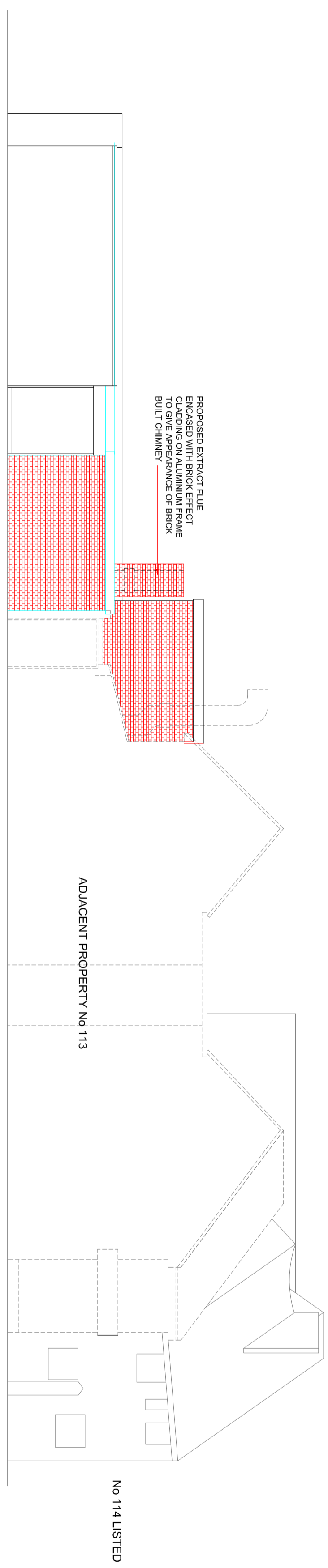

Consultant

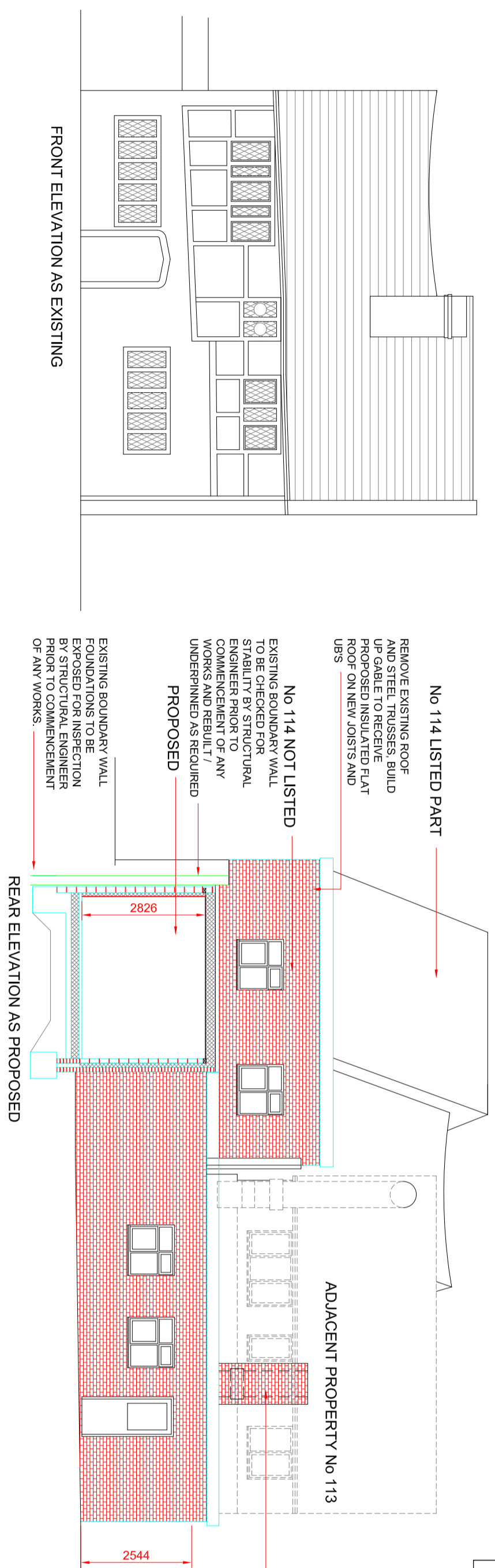

AMA UK CONSULTANCY LTD
Civil/Structural Engineering Consultants
1 Fenning Business Centre, Westwood Way,
Westwood Business Park, Coventry, CV4 8JA
Tel: 02476 982010, Mobs: 07852125530
info@ama-consultancy.com

Address 114 GOSFORD STREET
COVENTRY
CV1 5DL

Title ELEVATIONS
AS PROPOSED

Drawn RM	Checked AN	Approved AN
--------------------	----------------------	-----------------------

Dwg No. AMA 458-008

Scale 1:100	Date 14.05.20	Revision B
-----------------------	-------------------------	----------------------