

RevNo	Revision note	Date	Signature	Checked
A	PROPOSED REDESIGNED	19.01.21	RM	AN

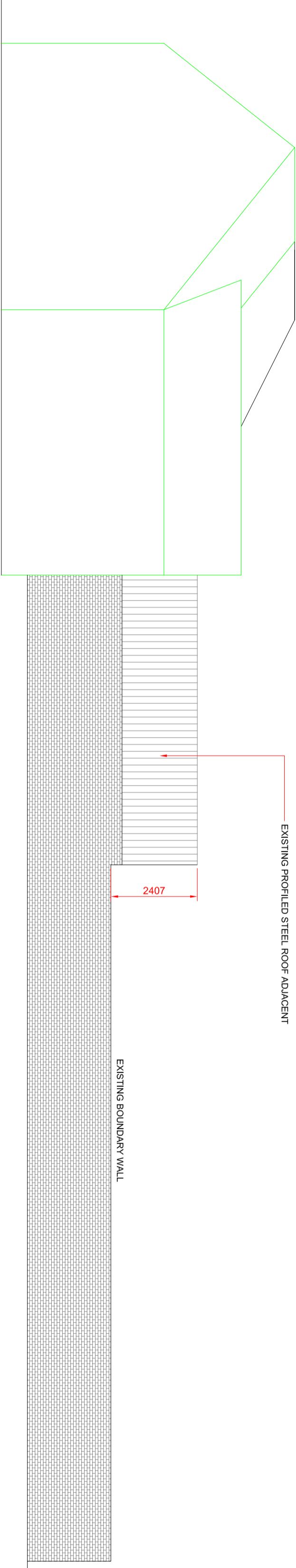

EXISTING ELEVATION FROM 116

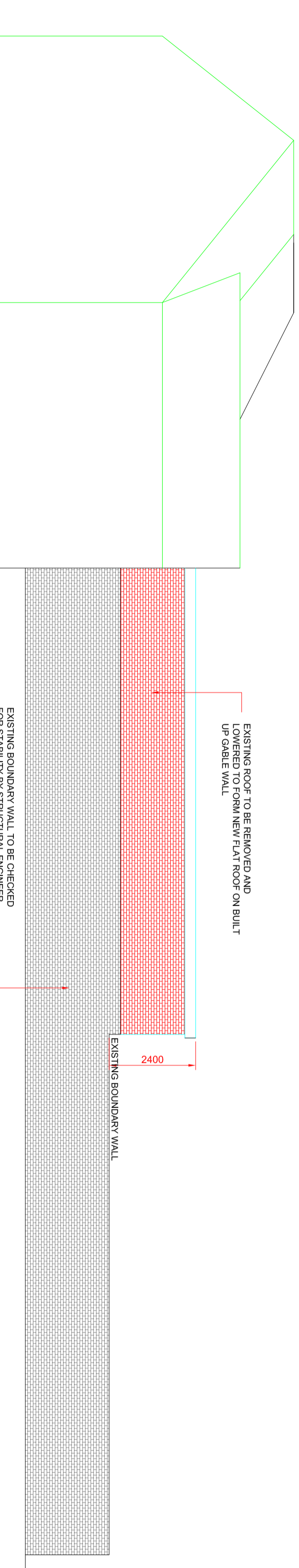

PROPOSED ELEVATION FROM 116

Consultant



AMA UK CONSULTANCY LTD
Civil/Structural Engineering Consultancy
1 Frasing Business Centre, Westwood Way,
Westwood Business Park, Coventry, CV4 8JA
Tel: 02476 982010, Mob: 07852125330
info@ama-consultancy.com

Address 114 GOSFORD STREET
COVENTRY
CV1 5DL

Title	ELEVATIONS, EXISTING AND PROPOSED FROM 116				
Drawn	RM	Checked	AN	Approved	AN
Dwg No.	AMA 458-009				
Scale	1:100	Date	14.05.20	Revision	A