

Significant hazards are defined as:-

- Those not likely to be obvious to a competent contractor or other designers.
- Those of an unusual nature.
- Those likely to be difficult to manage effectively.

NOTES:

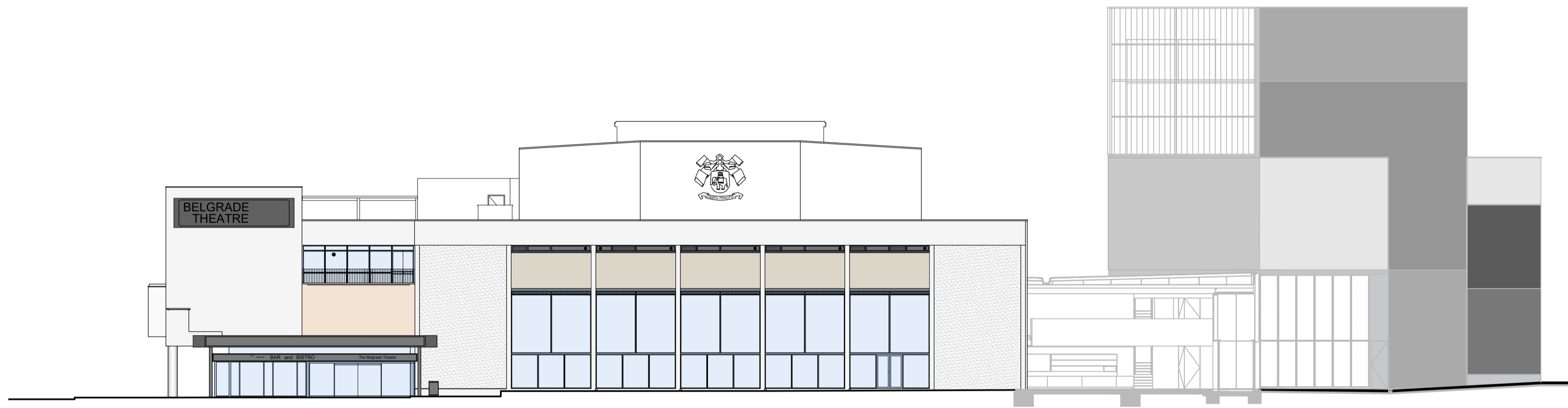

1 Existing - North East Elevation
1:50

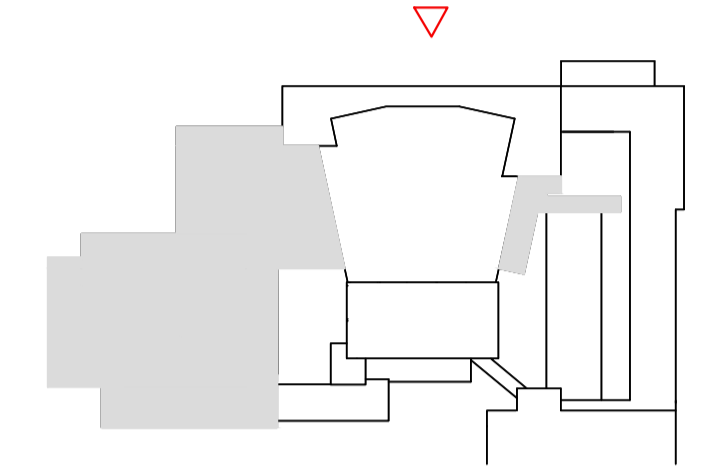

2 Existing - South East Elevation
1:200

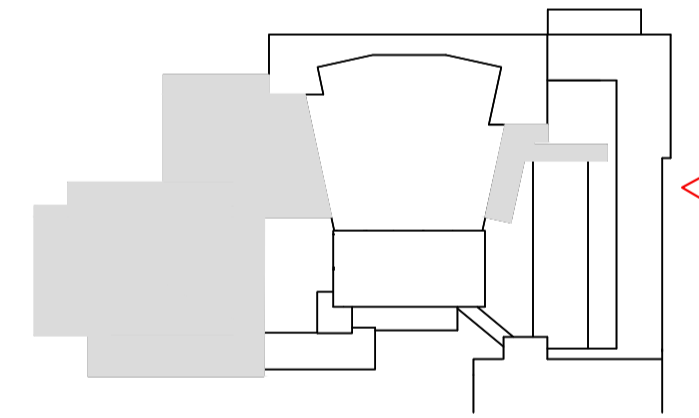

01/07/19 Planning Issue RK

REV DATE NOTES CHK

Client

BELGRADE THEATRE COVENTRY

Project

BELGRADE THEATRE REDEVELOPMENT

Drawing Title

PHASE 2
EXISTING NE AND SE ELEVATIONS

Drawn	Checked	Paper Size	Scale	Date
MM	RK	A1	1:200	JUN 2019

Project No.	Drawing No.	Revision
18477	0216	-

**CORSTORPHINE
+ WRIGHT
ARCHITECTS**

Warwick
London
Birmingham
Manchester
Newcastle