

Notes

THIS SURVEY HAS BEEN PREPARED WITH A SCALING ACCURACY FOR A PLOT AT A SCALE OF 1/50
ALL LEVELS ARE IN METRES AND RELATED TO A TBM LOCATED ON MAN HOLE COVER AS SHOWN ON DWG 1293/1 (value 100.00m).

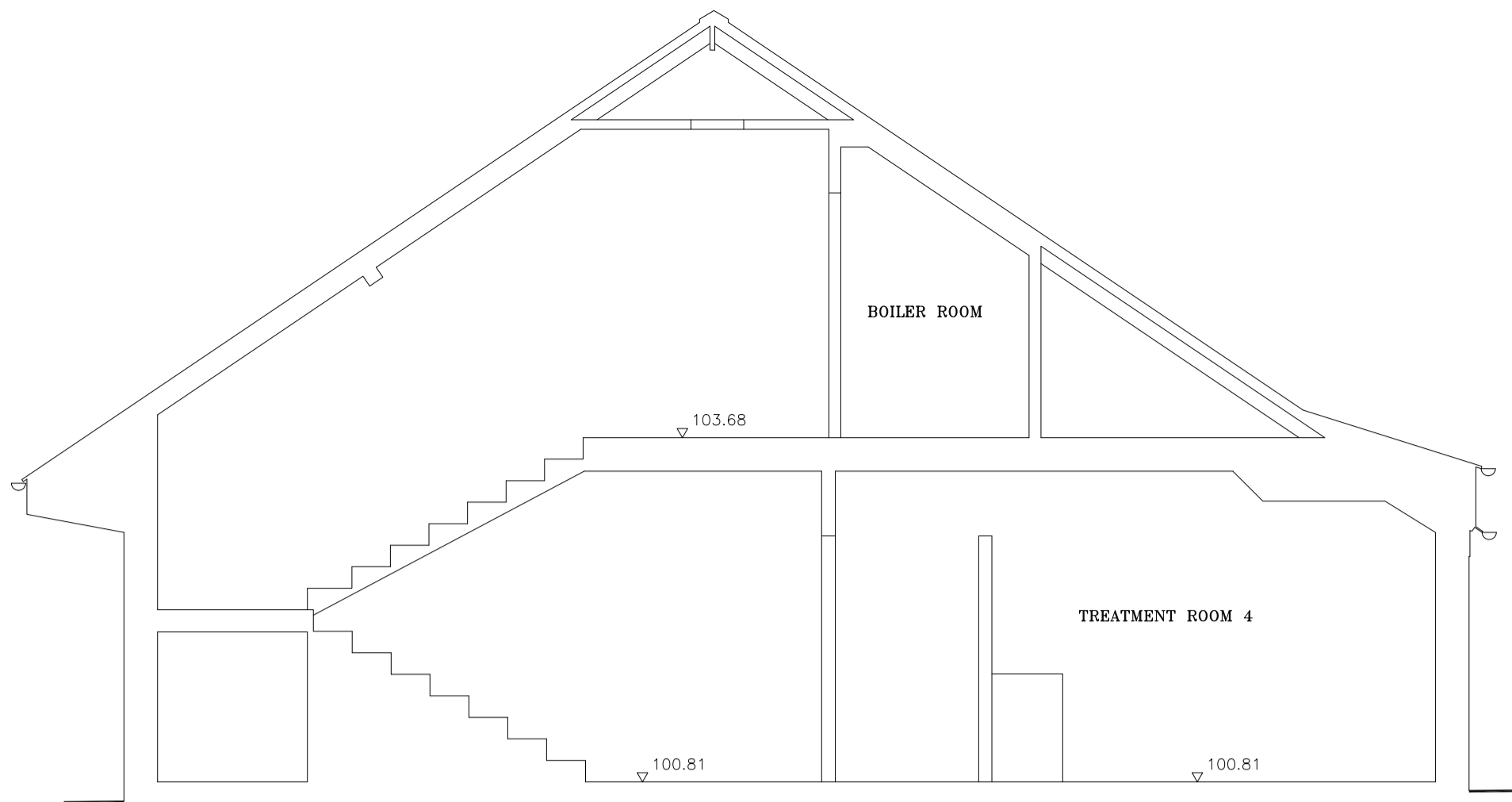

SECTION A-A
Δ (99.00m A.D.)

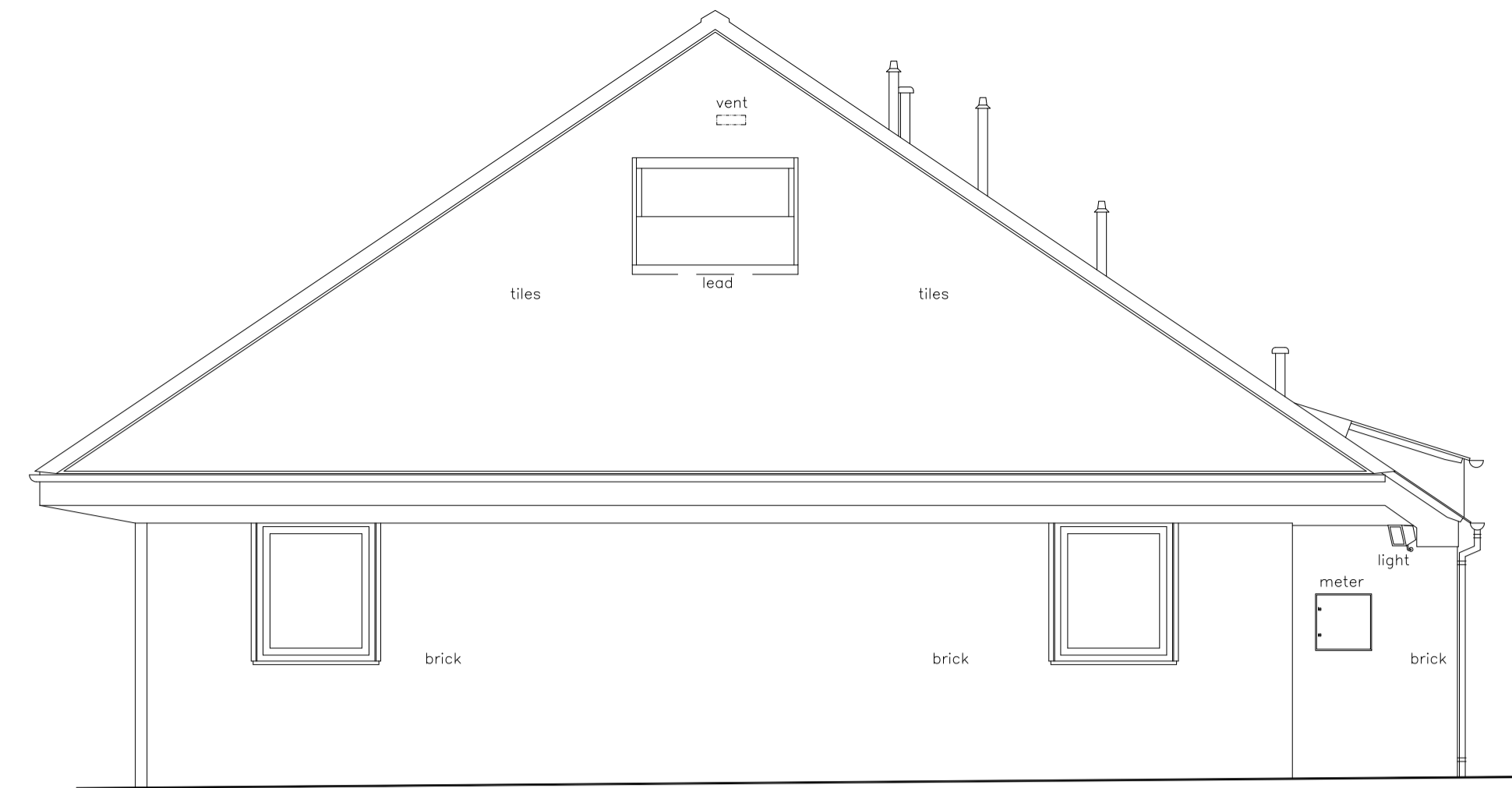

SOUTH ELEVATION
Δ (99.00m A.D.)

FIRST FLOOR LEVEL
Δ 103.68

GROUND FLOOR LEVEL
Δ 100.81

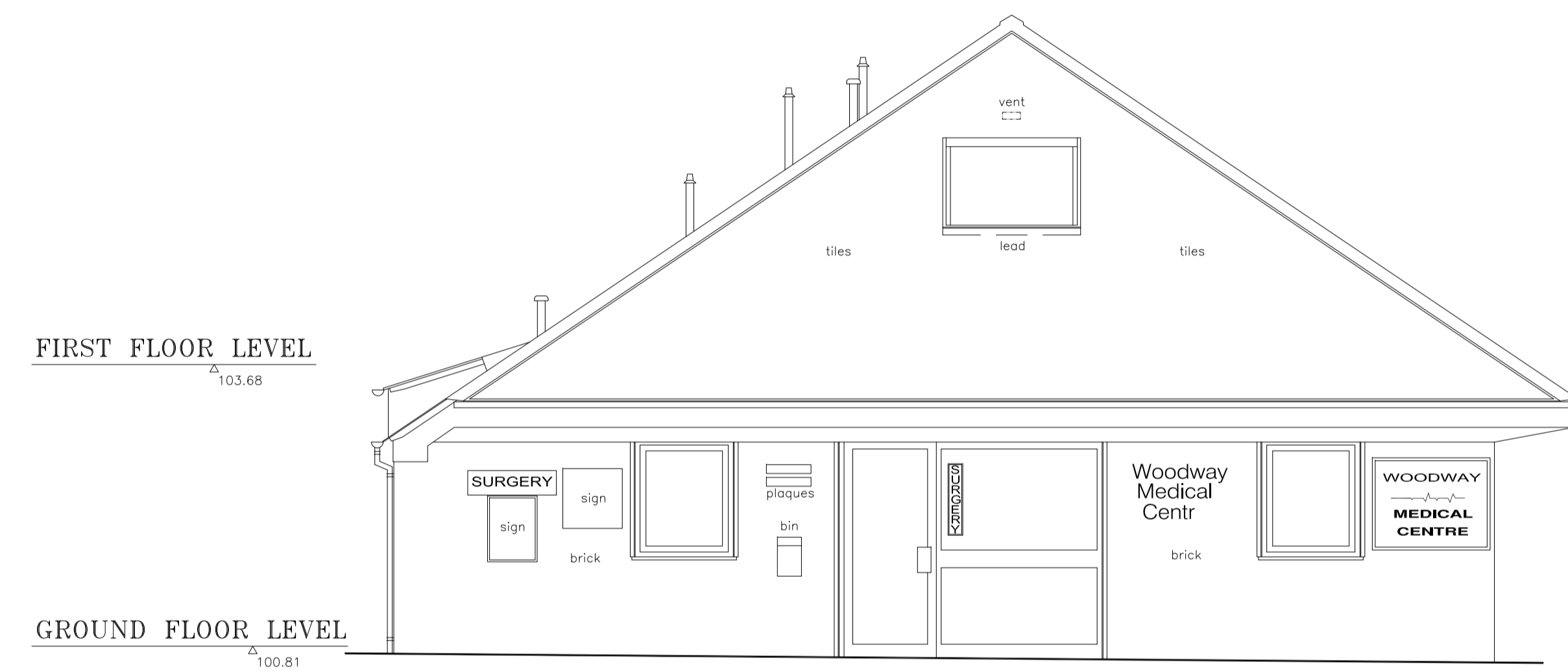

NORTH ELEVATION
Δ (99.00m A.D.)

FIRST FLOOR LEVEL
Δ 103.68

GROUND FLOOR LEVEL
Δ 100.81

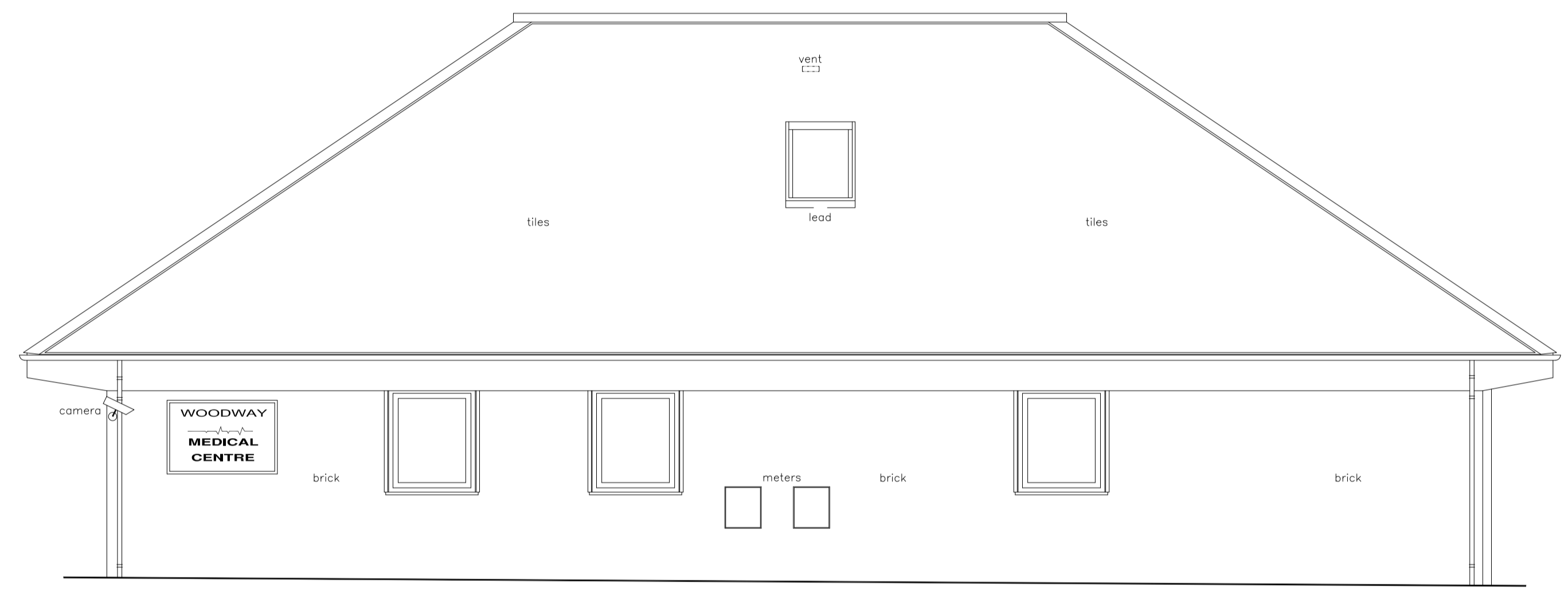

WEST ELEVATION
Δ (99.00m A.D.)

FIRST FLOOR LEVEL
Δ 103.68

GROUND FLOOR LEVEL
Δ 100.81

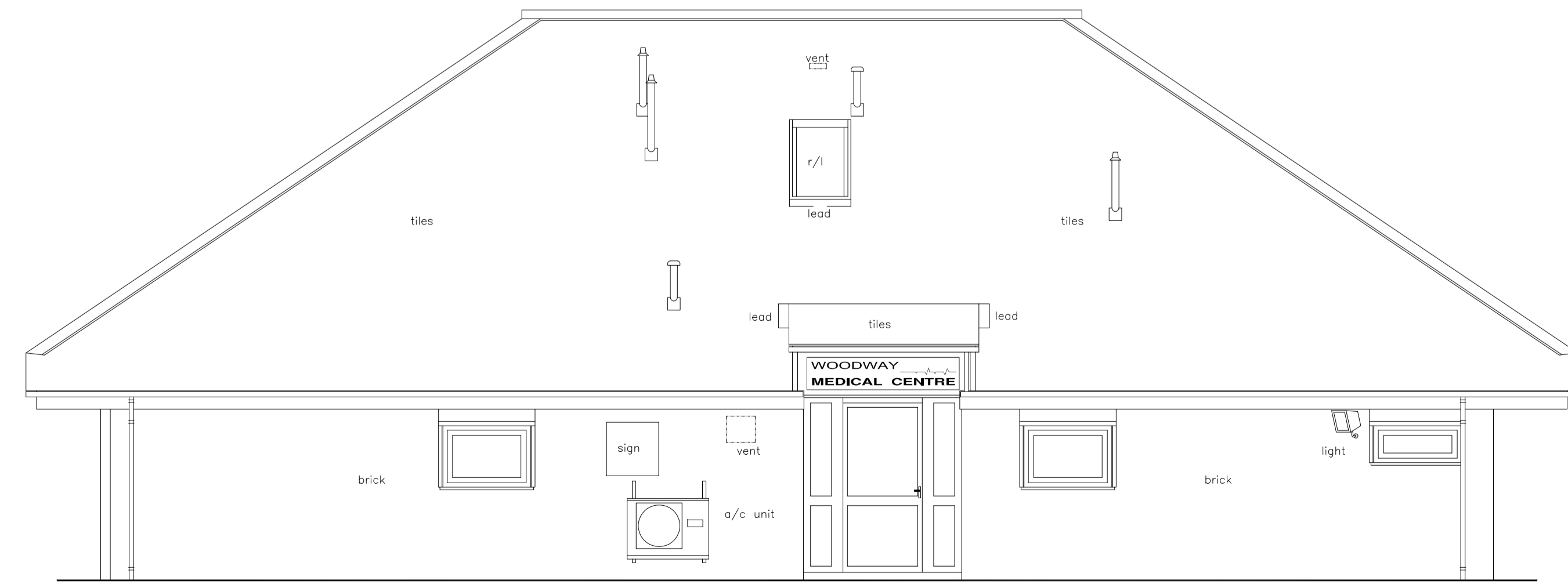

EAST ELEVATION
Δ (99.00m A.D.)

| | |
|---|--|
| SJF/SAH © ZymoTEC Surveys Ltd. A/CAD | |
| job | WOODWAY PARK MEDICAL CENTRE WIGSTON ROAD COVENTRY CV2 2RH |
| client | ALAN C RILEY ASSOCIATES |
| title | ELEVATIONS & SECTION A-A |
| dwg no. | 1293/3 |
| scale | 1/50 @ A1 |
| date | FEBRUARY 2008 |
| | |
| THE STANDARD FOR ACCURACY TOPOGRAPHICAL AND MEASURED BUILDING SURVEYORS PO Box 4256, Leamington Spa, CV31 9BZ TEL: 01926 429565 FAX: 01926 429565 E-MAIL: info@zymotecs-surveys.com www.zymotecs-surveys.com | |