

PROPOSED FIRST FLOOR PLAN

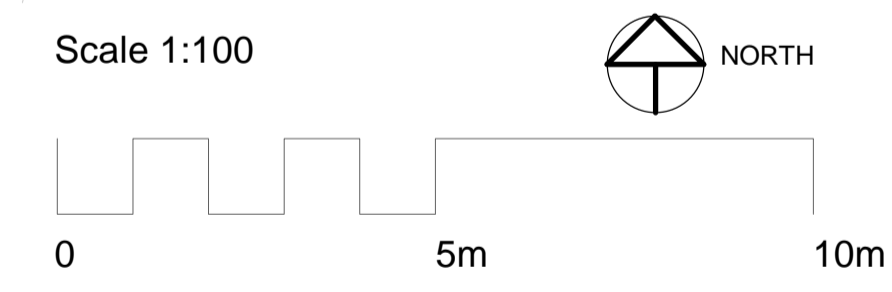
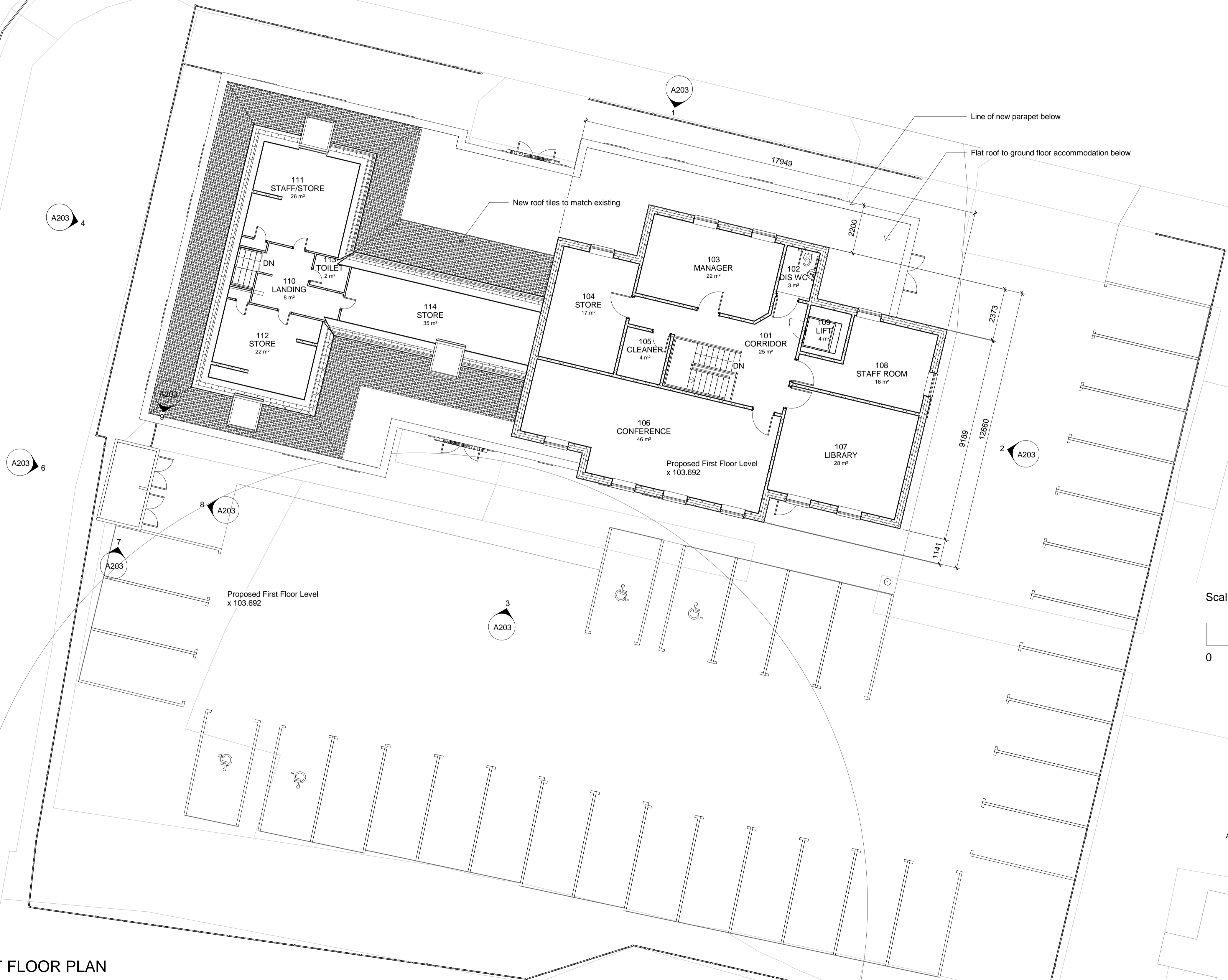

Revision:

RIBA
 Chartered Practice
Alan C Riley Associates
 Alan C Riley BA (De Montfort) AADipI PGDipArchPrac ACIOB MCIAT RIBA
 Chartered Architect
 Chartered Architectural Technologist
 e-mail: acra@btinternet.com website: alancrileyassociates.com
 Telephone: 024 7637 2882
 Project: WOODWAY MEDICAL CENTRE
 201 WIGSTON ROAD
 COVENTRY
 CV2 2RH
 Drawing Title: PROJECT DRAWING FIRST FLOOR PLAN
 Project Reference No: 18048
 Scales @ A1: 1 : 100
 Drawing No: A202