

PROPOSED ROOF PLAN

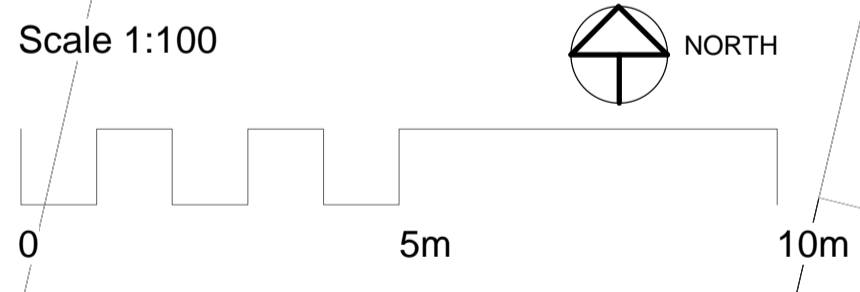

Revision  
Revision A: Roof and parapets revised

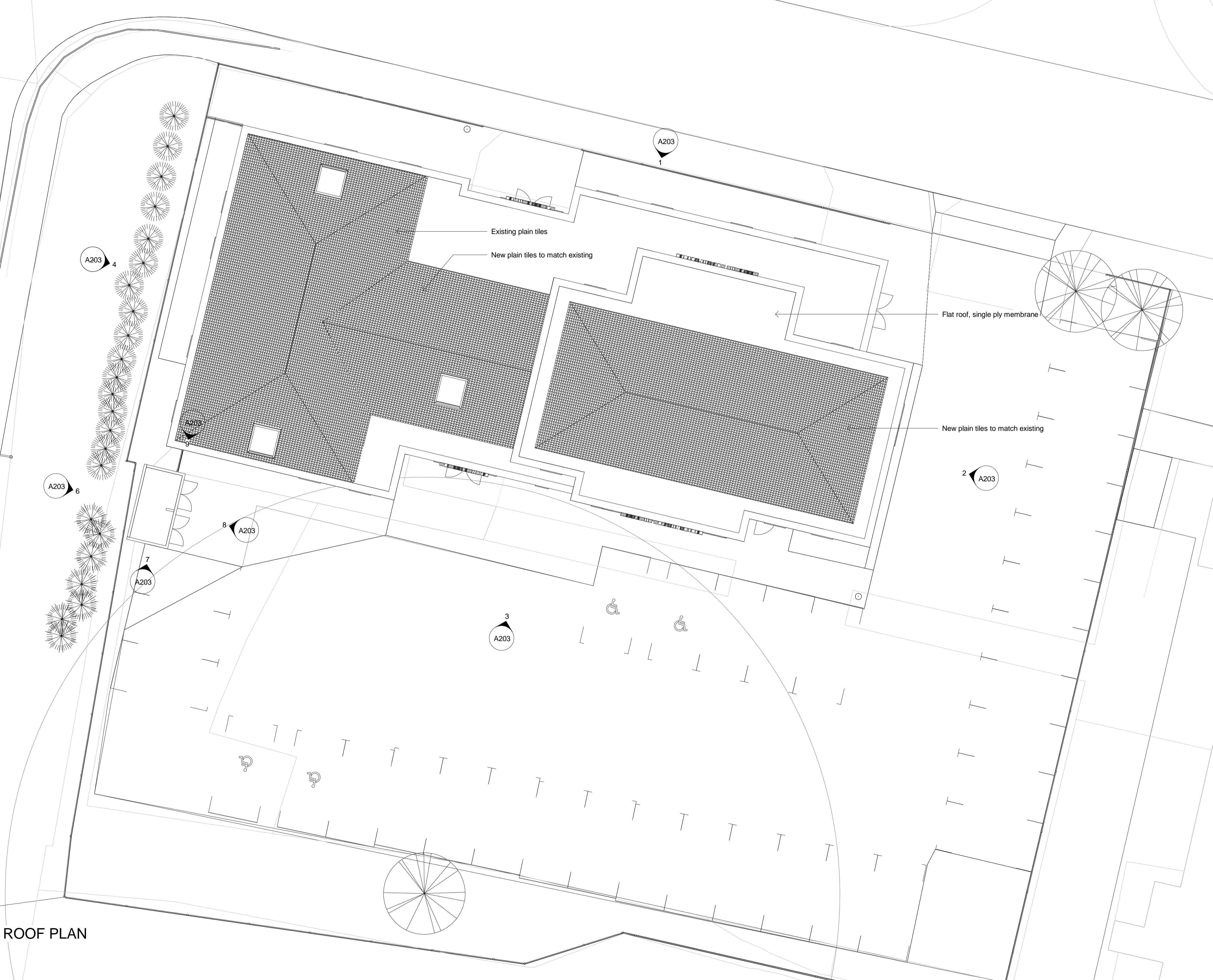

**RIBA**   
Chartered Practice

**Alan C Riley Associates**  
Alan C Riley BA (De Montfort) AADipI PGDipArchPrac ACIOB MCIAI RIBA  
Chartered Architect  
Chartered Architectural Technologist  
e-mail: [acra@btinternet.com](mailto:acra@btinternet.com) website: [alancrileyassociates.com](http://alancrileyassociates.com)  
Telephone: 024 7637 2882

Project: WOODWAY MEDICAL CENTRE  
201 WIGSTON ROAD  
COVENTRY  
CV2 2RH

Drawing Title: PROJECT DRAWING ROOF  
PLAN

Project Reference No: 18048  
Scales @ A1: 1 : 100  
Drawing No: A204