

Revision:	Date:	Drawn:	Check:
A	03.06.19	CW	JR
B	16.12.19	GW	JR
C	26.01.20	GW	JR
D	27.02.20	GDW	JER
E	21.04.20	GDW	JER
F	29.04.20	GDW	

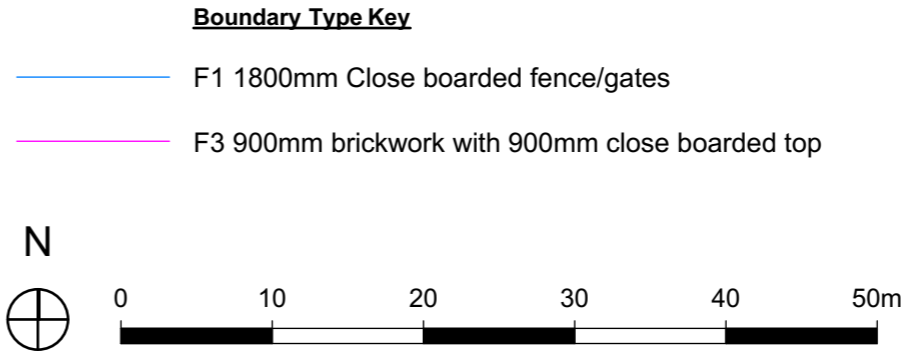

Project: A development at 5-11 Agincourt Road, Coventry

Status: Planning

Client: Citizen Housing

Sheet title: Boundary Treatment Plan

Scale: 1:500, 1:50 @ A3

Date: 24/05/19

Drawn: GW

Checked: JR

Ref: **100-457AR/003F**

Boundary Treatment

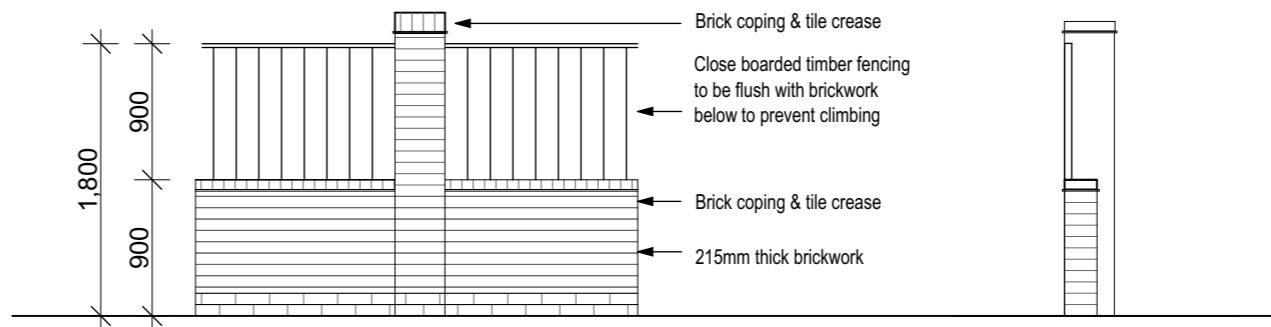
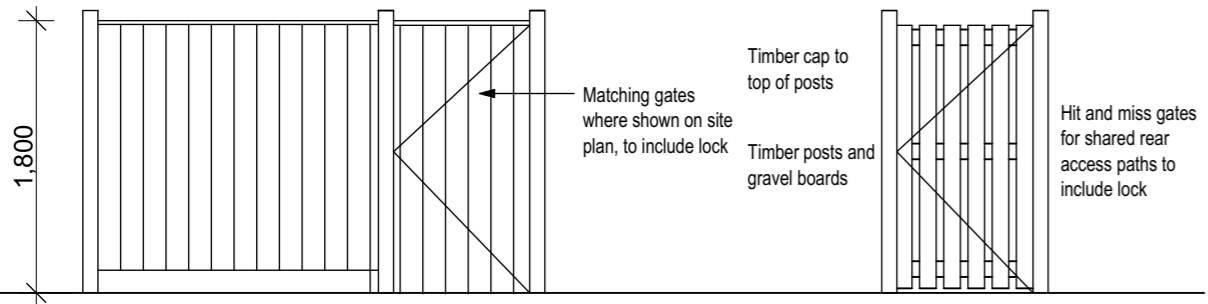

F1 1800mm Close boarded fence/gates ———— Timber gate

F3 900mm brickwork with 900mm close boarded top ————

Waterloo House, 71 Princess Road West, Leicester, LE1 6TR · T 0116 204 5800
 74 Wells Street, London, W1T 3QQ · T 020 3327 0381
 F 0116 204 5801 · rg+p.co.uk · design@rg+p.co.uk

All dimensions to be checked on site. Do not scale off this drawing for construction purposes. This drawing is the copyright of the Architect, and not to be reproduced without their permission. Ordnance Survey map information reproduced with permission of HMSO Crown Copyright reserved. rg+p Ltd. Trading as rg+p.