

A	Unit floor area revised to client requirements	20.12.19	GW	GW
B	FFLs and materials added. Project address update as per planning request.	26.01.20	GW	GW
C	Materials amended to match existing. Heights amended to match existing development.	21.04.20	AML	JER

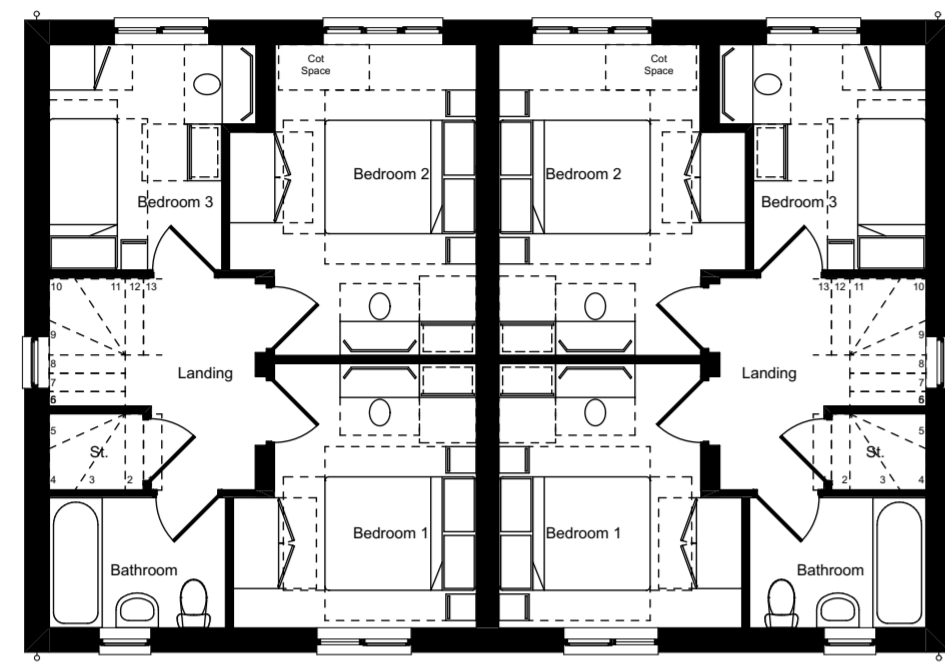

1st Floor



Front Elevation

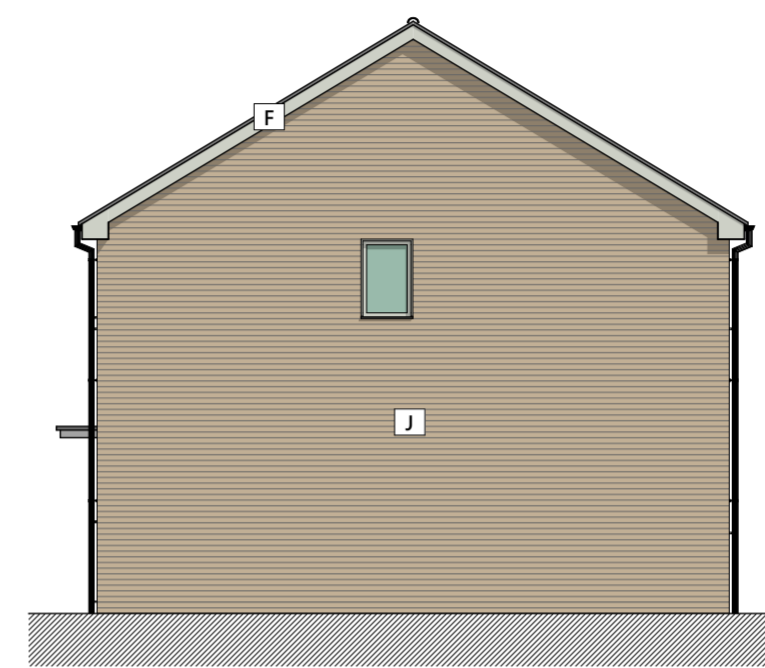

Side Elevation

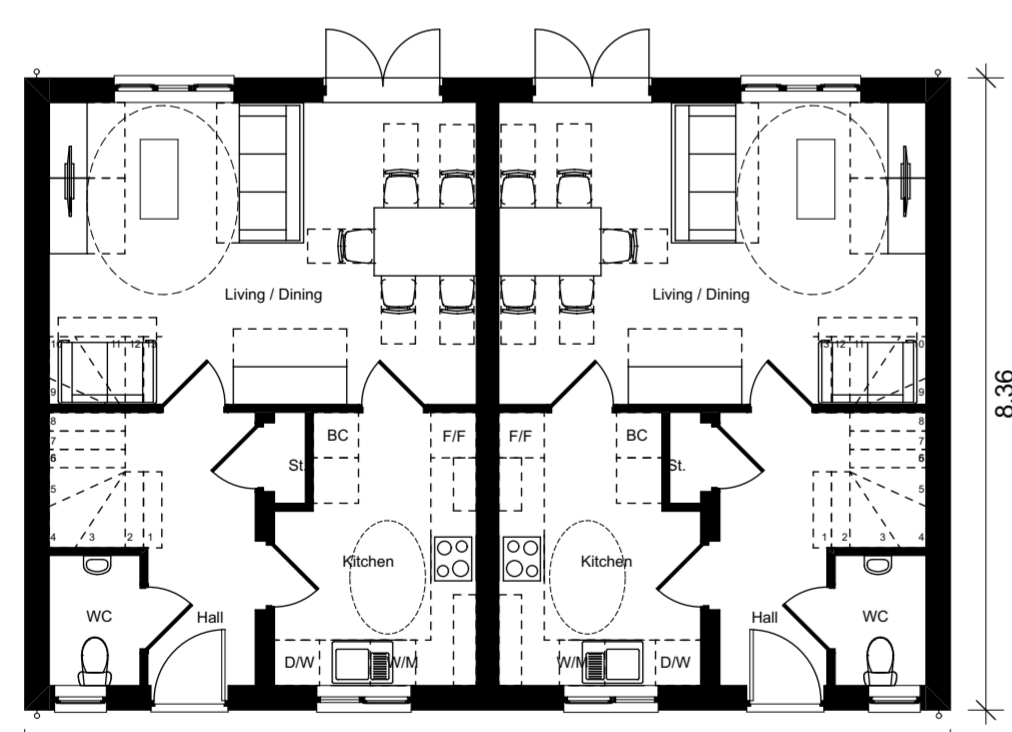

Ground Floor



Rear Elevation

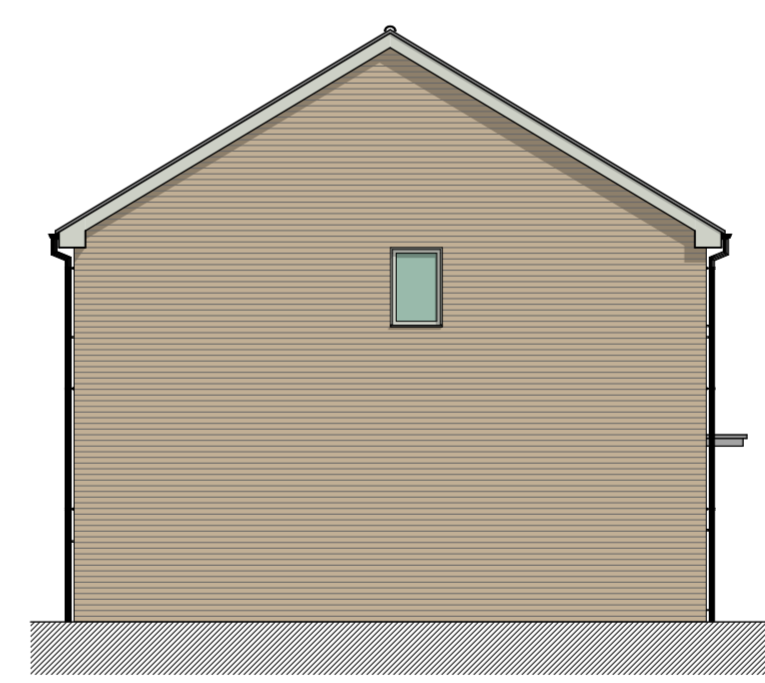

Side Elevation

**Materials Key**

- A. Render (colour to match existing development)
- B. Shingle cladding (colour to match existing)
- C. Grey concrete Roof Tiles
- D. Composite Front Doors (Sovereign Group)
- E. Door Canopy
- F. White UPVC Fascia & Barge Board
- G. Black UPVC downpipe/gutter
- H. Beige Brick
- J. Brick slips (colour to match existing)



Project: A development at 5-11 Agincourt Road, Coventry

Status: Planning

Client: Citizen Housing

Sheet title: Plots 1-2 Plans and Elevations

Scale: 1:100@A2

Date: 03/06/19

Drawn: CW

Checked: JR

Ref: **100-457AR/004C**

Waterloo House, 71 Princess Road West, Leicester, LE1 6TR · T 0116 204 5800  
74 Wells Street, London, W1T 3QQ · T 020 3327 0381  
F 0116 204 5801 · rg-p.co.uk · design@rg-p.co.uk

All dimensions to be checked on site. Do not scale off this drawing for construction purposes.  
This drawing is the copyright of the Architect, and not to be reproduced without their permission.  
Ordnance Survey map information reproduced with permission of HMSO Crown Copyright reserved.  
rg+p Ltd. Trading as rg+p.

