

This drawing is the property of SPG DESIGN LIMITED. It is not to be reproduced, stored in a retrieval system, or transmitted in any form, material or electronic, without the written consent of the copyright owner. The drawing is issued on the condition that it is not copied, reproduced, retained or disclosed to any unauthorised person, either wholly or in part without the consent in writing of:

Do not scale off this drawing - All dimensions and setting out to be verified on site. If in doubt contact the originator for clarification.

NOTES:

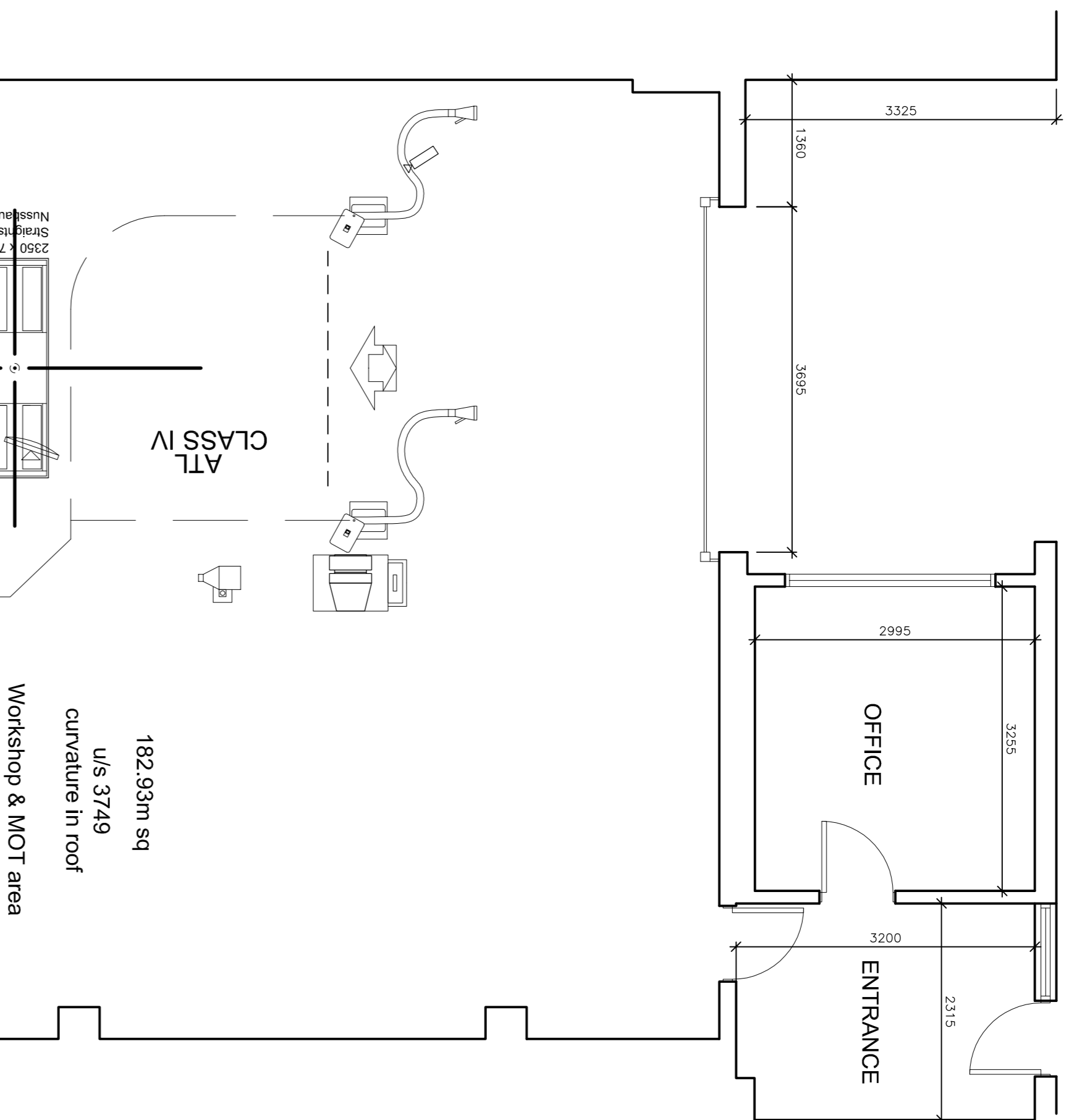

**PROPOSED GROUND FLOOR PLAN**  
SCALE 1/500

Metres 0 1 2 3 4 5  
millimetres 0 1000 2000 3000 4000 5000

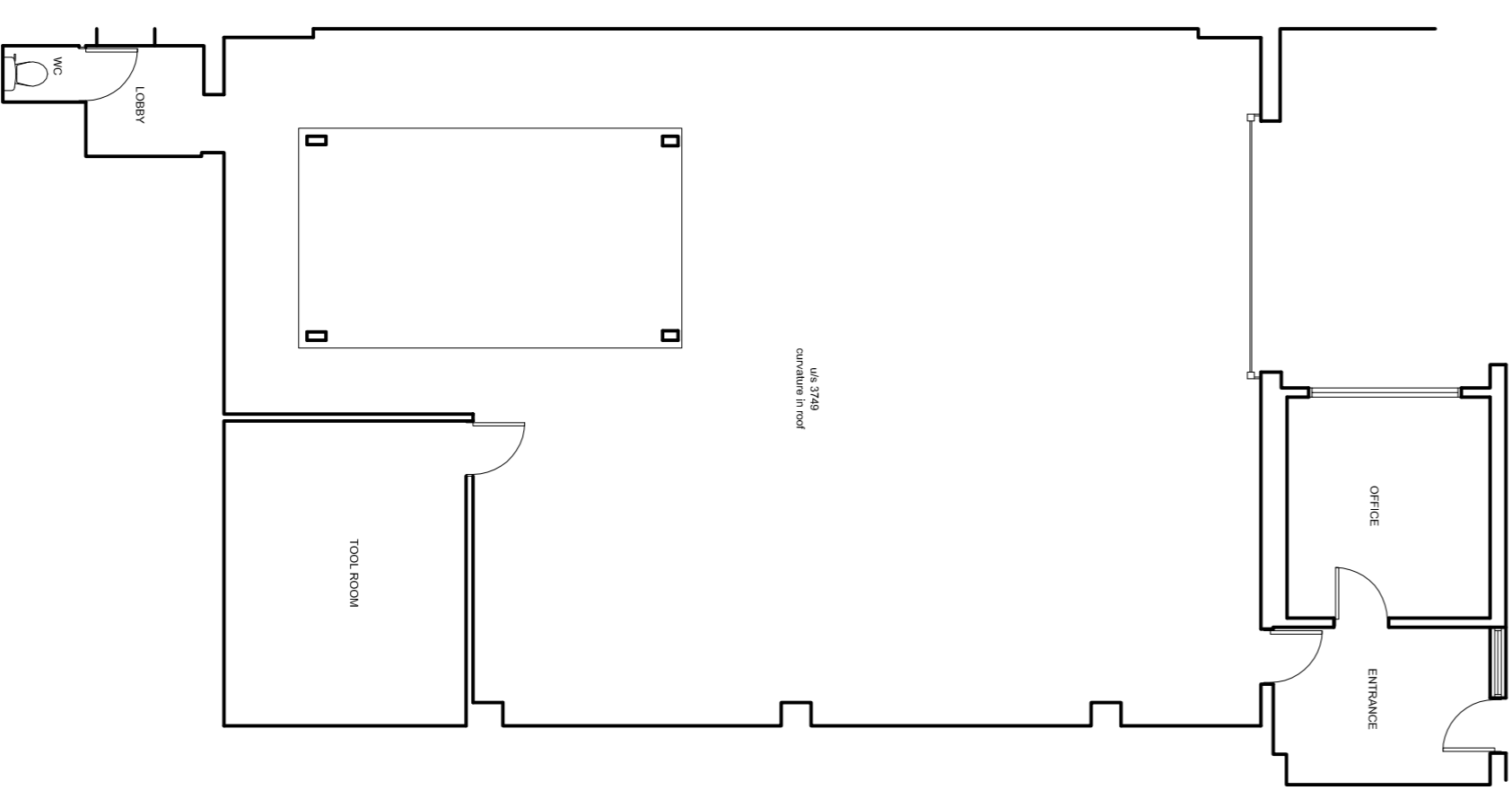

**EXISTING GROUND FLOOR PLAN**  
SCALE 1/100

Metres 0 1 2 3 4 5  
millimetres 0 1000 2000 3000 4000 5000

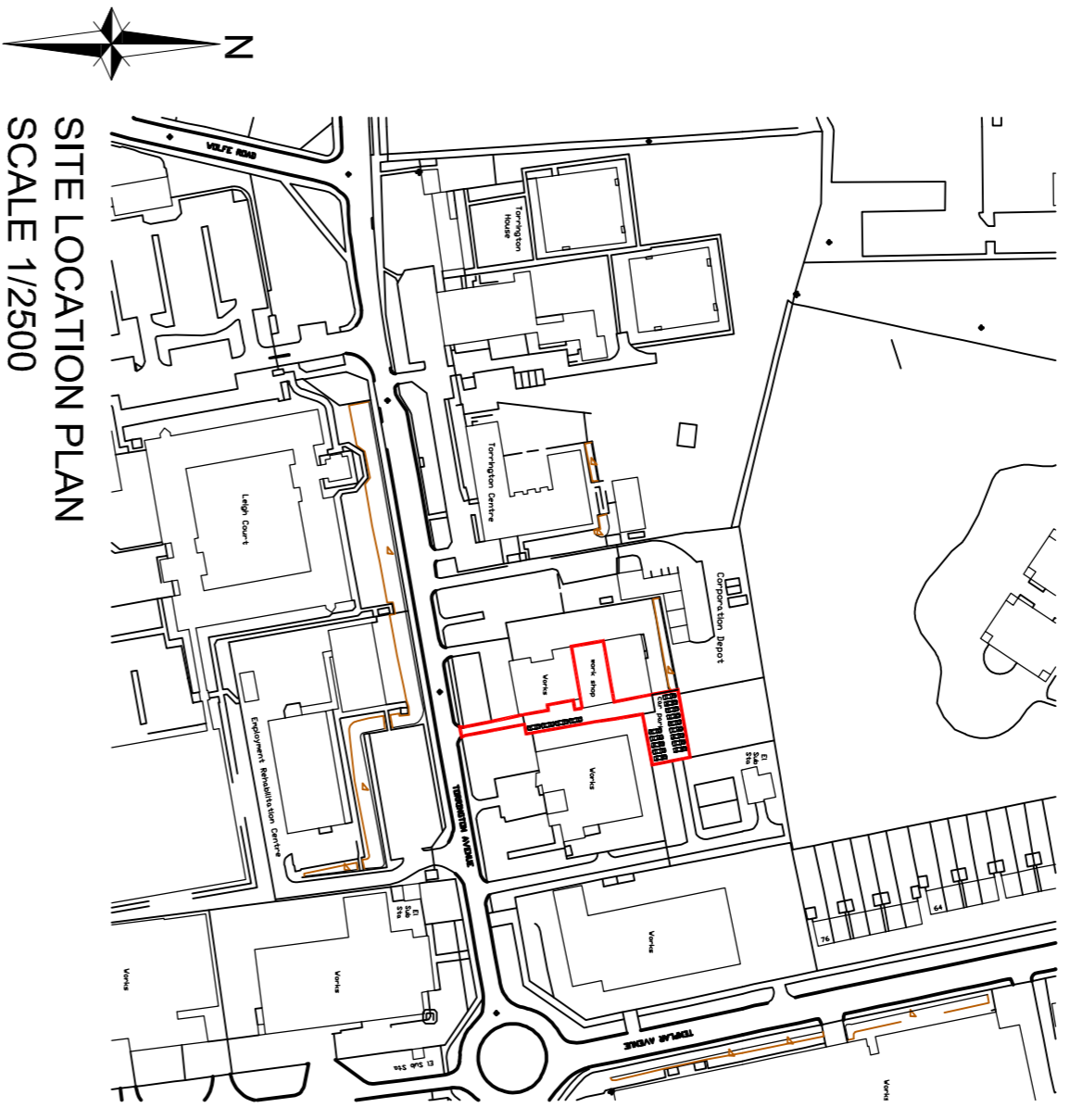

**SITE LOCATION PLAN**  
SCALE 1/2500

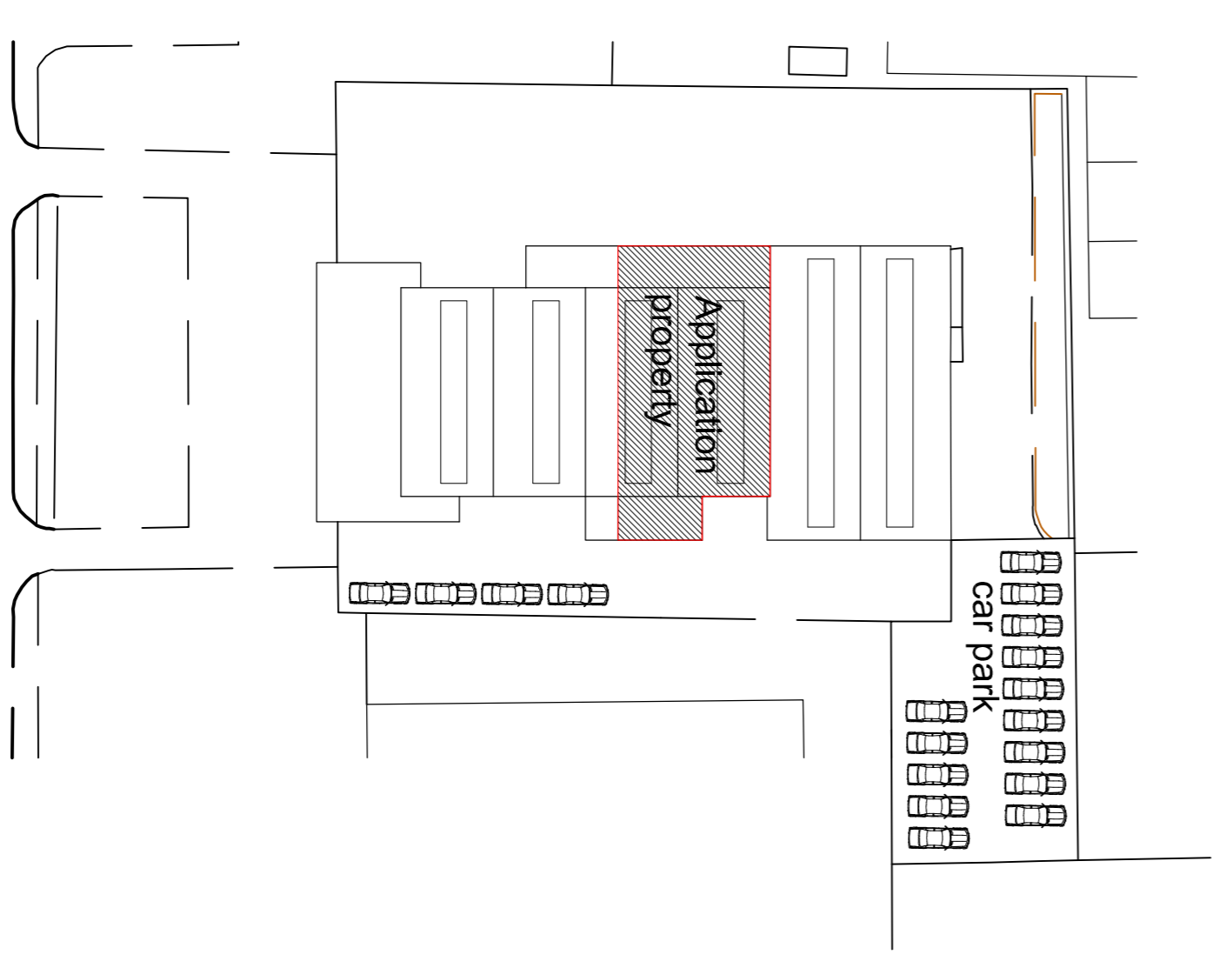

**BLOCK PLAN**  
SCALE 1/500

Rev	Date	Description	By	CHKD
A	Oct 19	Additional information added for planning.	SG	

Drawing status:  Preliminary  For Approval  For Construction  For Comment  For Record

Client: \_\_\_\_\_

Consultant  
**ARCHITECTURAL CONSULTANTS**  
125a The Windmill Hill, Mulesley, Coventry CV5 9FR  
t: 01676 540954 www.spg-design.com

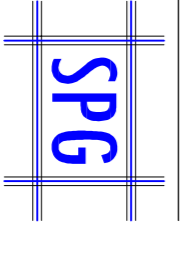

Site Location  
194 Torrington Avenue Coventry CV4 9BL

Project Title:  
**WORKSHOP AND MOT BAY AREA**

Drawing Title:  
**Existing and Proposed Details**

Project No:	8139	Dwg No:	01	Revision:	A
Drawn:	SG/JJ	Scale:	1:50 1:100 @ A1	Date:	Feb 19

COPYRIGHT © 2004 SPG DESIGN LTD.  
ALL RIGHTS RESERVED.