

Notes:

OS Licence No: 10006354

All dimensions to be checked on site.

~~DO NOT SCALE FROM DRAWING~~

Discrepancies ambiguities and/or omissions between this drawing and information given elsewhere must be reported immediately to the architect before proceeding.

THIS DRAWING IS COPYRIGHT.

This drawing is to be read in conjunction with drawings:-



North East Elevation - Scale 1:100@A1

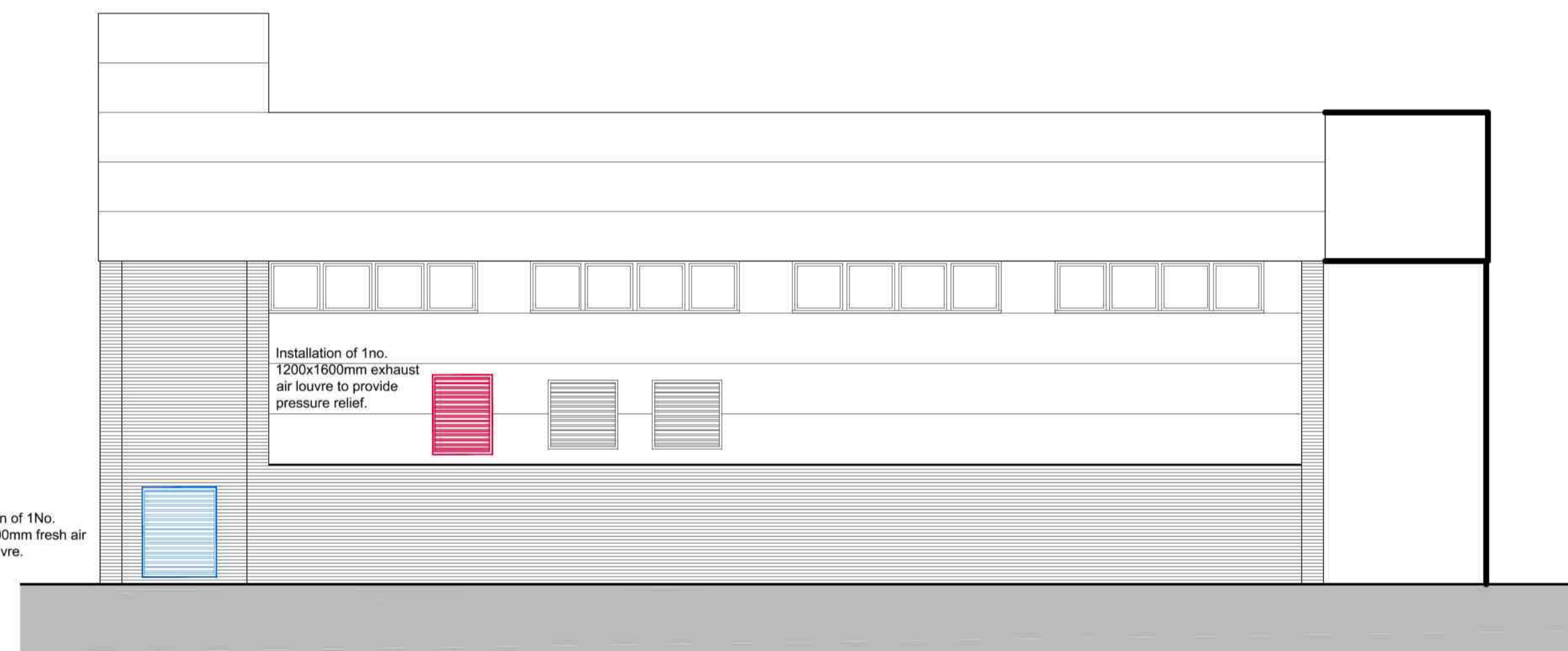

South East Elevation - Scale 1:100@A1

2 08/10/2019 Louvers amended

1 08/09/2019 ISSUED FOR PLANNING

REV	DATE	REVISION NOTES
2	08/10/2019	Louvers amended
1	08/09/2019	ISSUED FOR PLANNING

Info@napperarchitects.co.uk www.napperarchitects.co.uk

NAPPER

Napper Architects Ltd
3 Waterloo Square
Newcastle upon Tyne
NE1 4DR
Tel: 0191 2610491

First Floor, 6 Bakers Yard
London
EC1R 3DD
Tel: 0203 9056814



W: www.upnorthgroup.com | E: info@upnorthgroup.com | T: +44 191 414 2882

Status:

Client: Virgin Media

Site: Coventry

Zone/Room: Site

Title: Proposed Elevations.

Site/Bun Nr: T3410	Post Code: CV6 5NX
--------------------	--------------------

Designer: MB	Scale: 1:100
--------------	--------------

CAD Tech: MJG	Paper Size: A1
---------------	----------------

Approver: MB	Date: Sept, 2019
--------------	------------------

Origin Drg/File Number: AL(0)11	Rev: 2
------------------------------------	-----------

UNG Project Number: P-19-3268	UNG Drg Number:	Rev:
----------------------------------	-----------------	------

