

This drawing is the property of SPG DESIGN LIMITED. Copyright is reserved by them and no part of this drawing may be reproduced in any form, material or electronic format without the written consent of the copyright owner. The drawing is issued on the condition that it is not copied, reproduced, retained or disclosed to any unauthorized person, either wholly or in part without the consent in writing of.

Do not scale off this drawing - All dimensions and setting out to be verified on site. If in doubt contact the engineer for clarification.

NOTES:

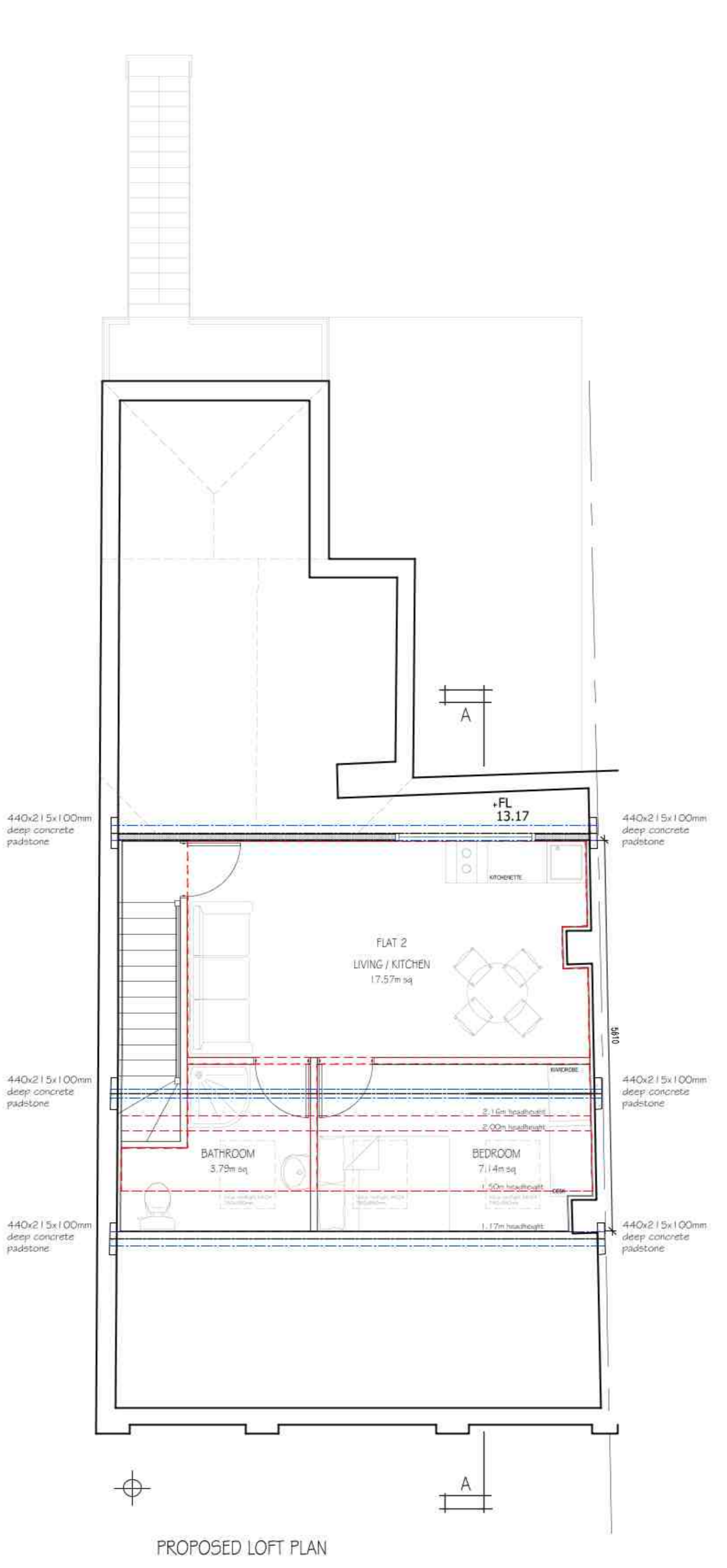
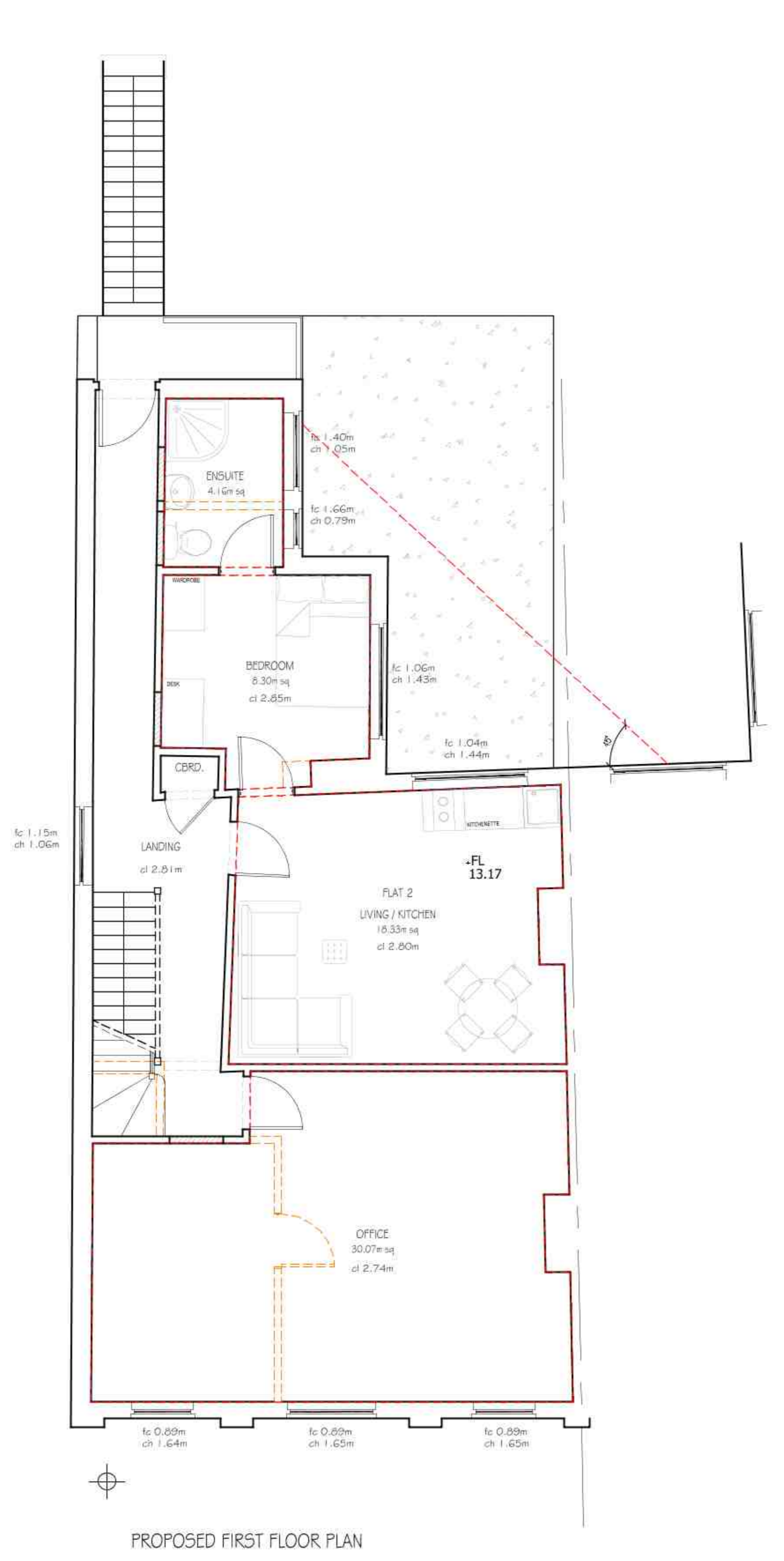
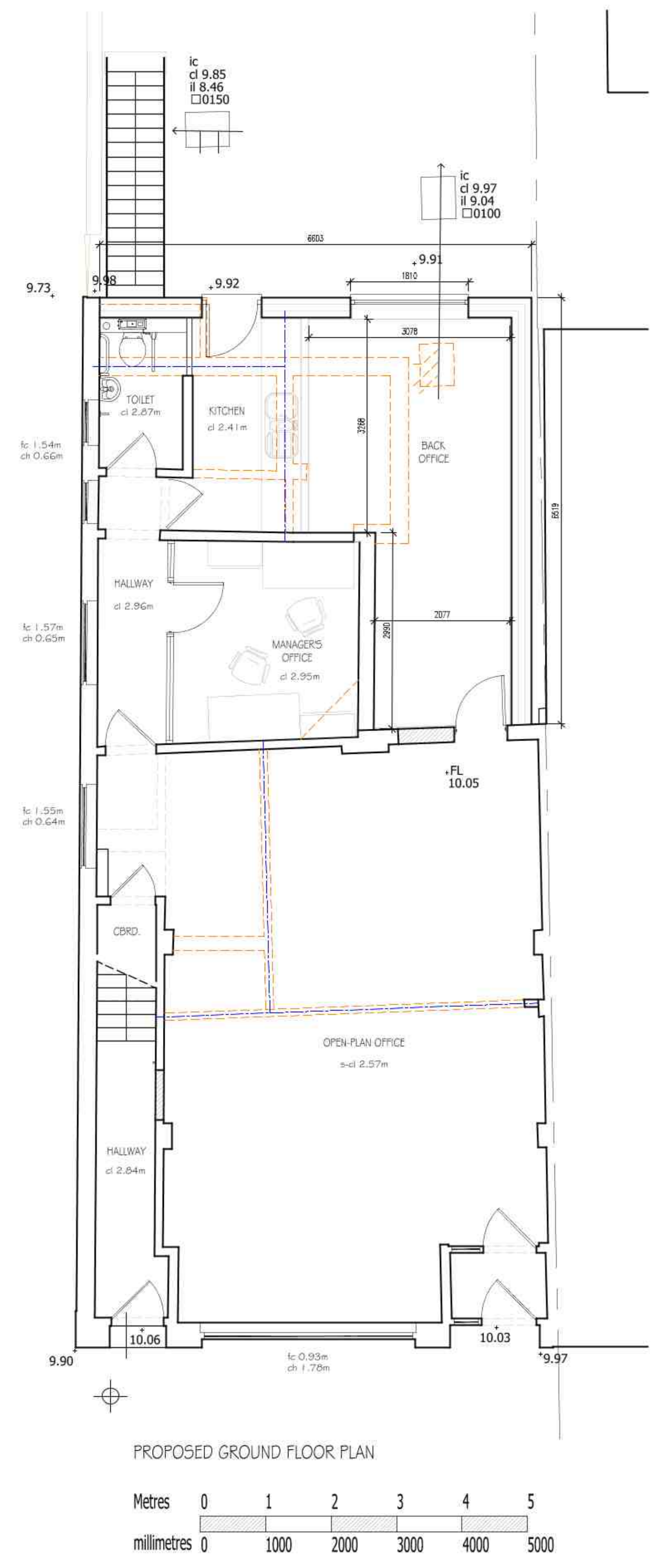
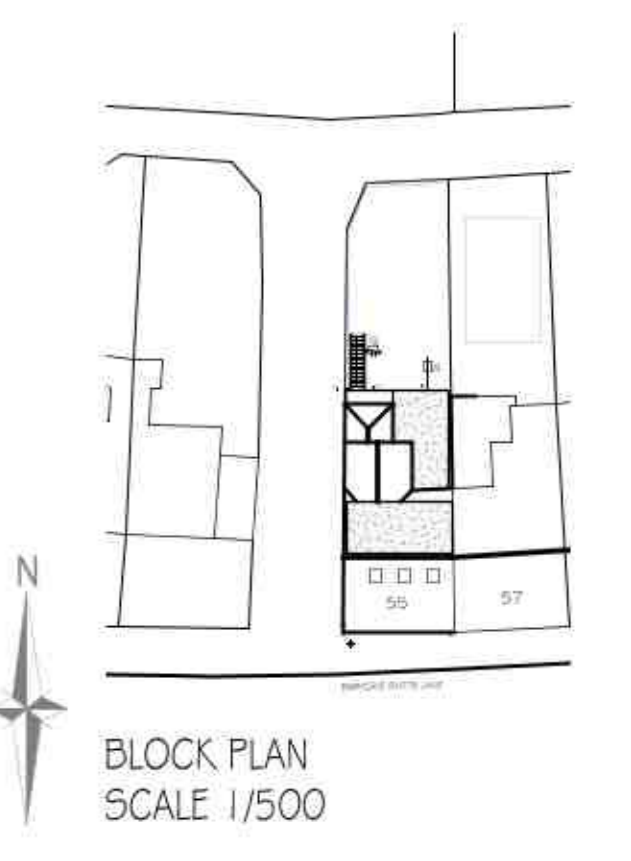
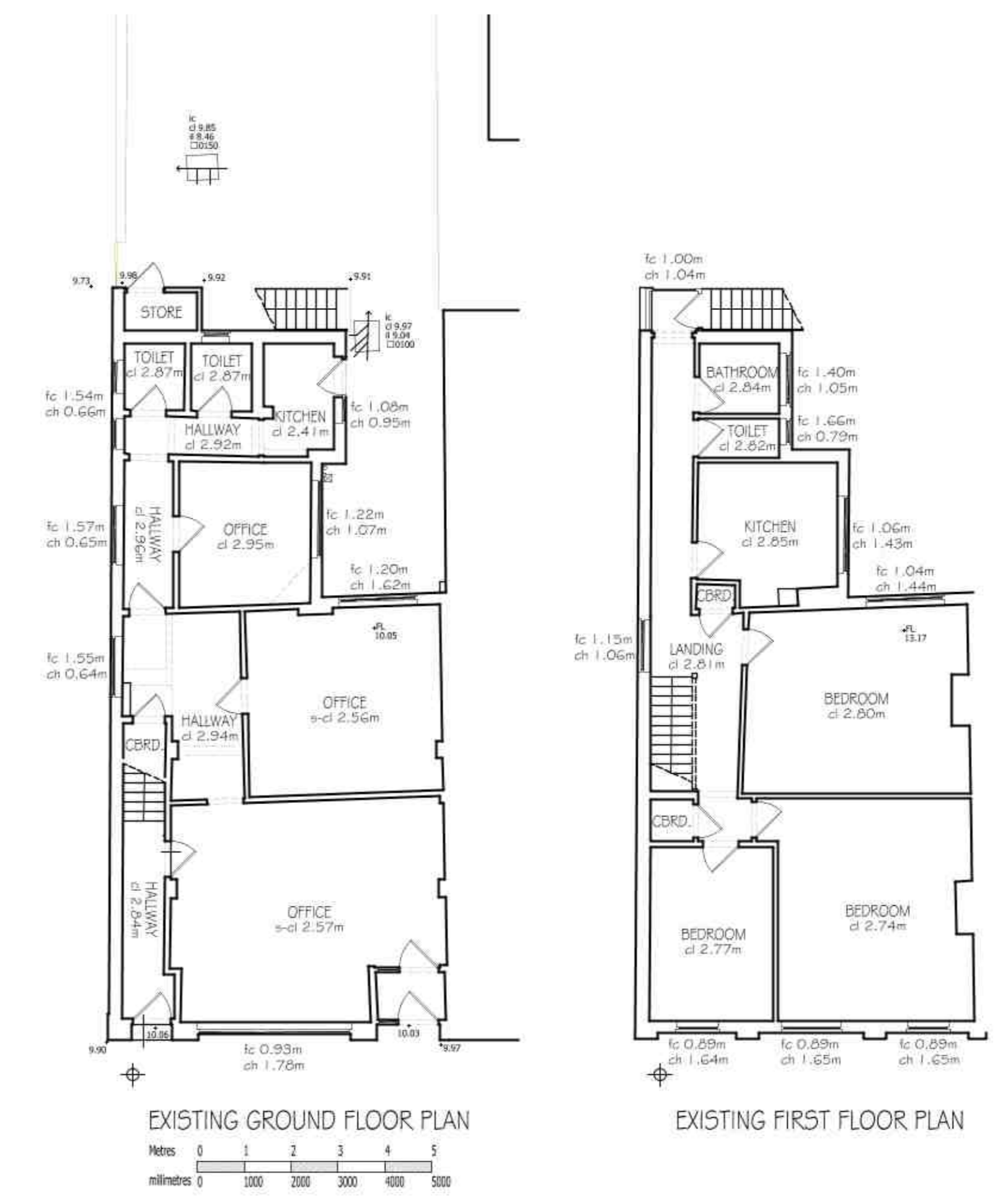

THERE ARE NO TREES BEING AFFECTED BY THE PROPOSAL AND THE PLANS SHOWS AN INDICATION OF THE BOUNDARY SHRUBS ON SITE.

Rev	Date	Description	By	Chkd
B	Sep 19	Corrected floor plan title and revised elevations.	JJ	
A	June 19	Front GF window revised.	SG	

Preliminary  
 For Tender  
 For Comment

For Approval  
 For Construction  
 For Record

Client:

Consultant  
**ARCHITECTURAL CONSULTANTS**  
 125a The Windmill Hill Atterley Coventry CV5 9FR  
 T: 01676 540954 www.spg-design.com

**SPG DESIGN**

Site Location  
**55 Barkers Butts Lane Coventry CV6 1DU**

Project Title:  
**Single storey rear extension and Loft extension**

Drawing Title:  
**Existing and Proposed details**

Project No: **8141**    Draw No: **01**    Revision: **B**

Drawn: SG - JJ    Scale: 1:50 1:100 @ A0    Date: May 2019

**COPYRIGHT © 2004 SPG DESIGN LTD. ALL RIGHTS RESERVED.**