

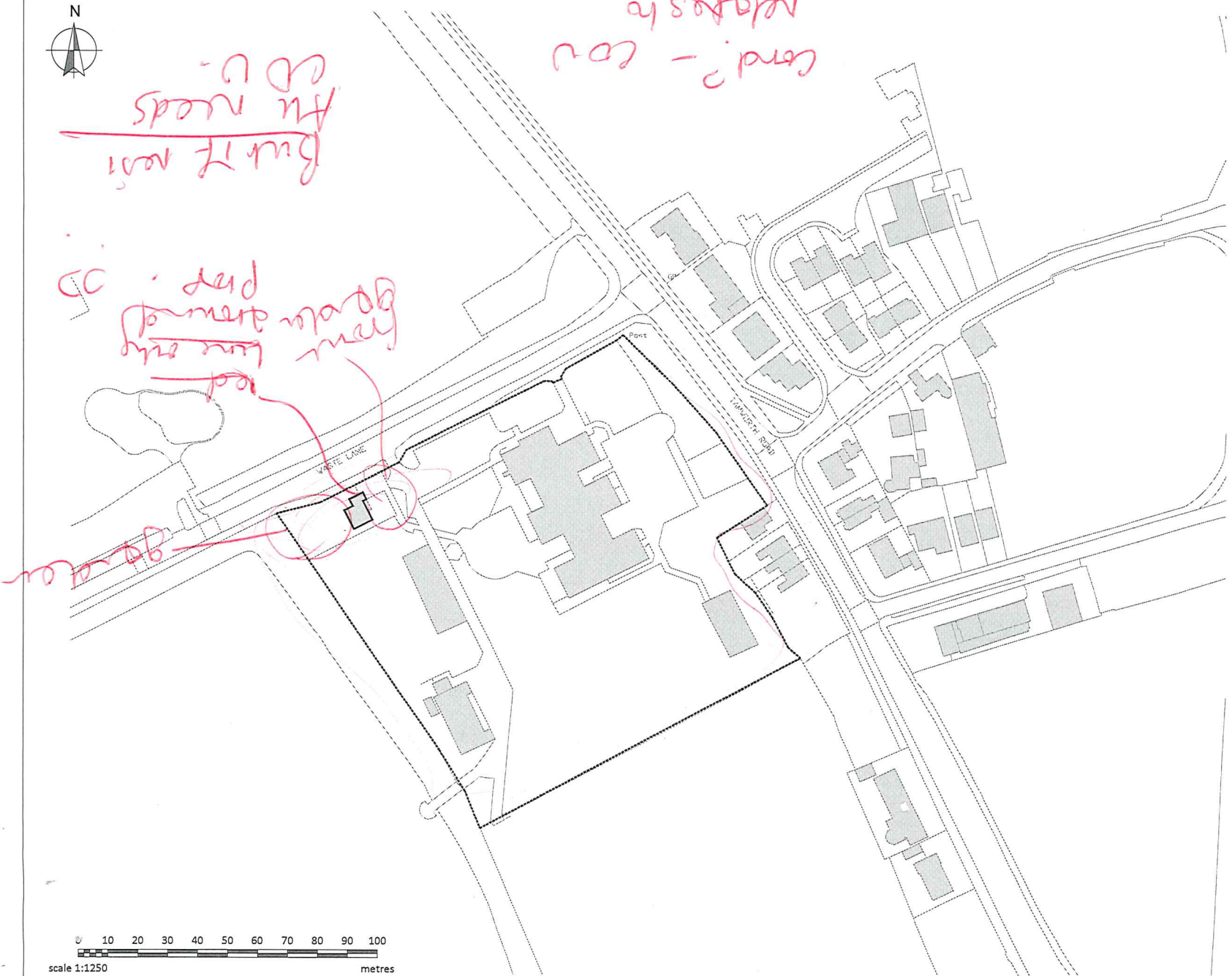

cond? - COU  
relates to

But it's not  
the needs  
CDU

new  
line  
drawn  
CD  
red



© this drawing and the building works depicted are the copyright of idp and may not be reproduced or amended except by written permission, no liability will be accepted for amendments made by other persons.  
all dimensions to be checked on site and architect notified of any discrepancies prior to commencement.  
do not scale.

notes:

rev:    date:    comments:    name:    check:



ARCHITECTS.  
URBAN DESIGNERS.  
PLANNERS.  
PROJECT MANAGERS.  
LANDSCAPE ARCHITECTS.  
WE ARE IDP.

status: **PLANNING**    RIBA Stage: **3**

client: The Futures Trust

job: Keresley Grange School

title: Site Location Plan

drawn: SDC    date: 14.06.19

checked: IDP    scale @ a3: 1:1250

job no: **C4278**    drg no: **001**

IDP GROUP 27 SPON STREET COVENTRY CV1 3BA  
T: +44 (0)24 7652 7600 E: info@idpgroup.com  
www.weareidp.com

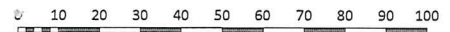

scale 1:1250    metres

gates/penney will be reconfigured

use front  
back garden

will  
we  
need  
to see  
land use of  
surrounding + rear  
block land  
plan +  
elevations

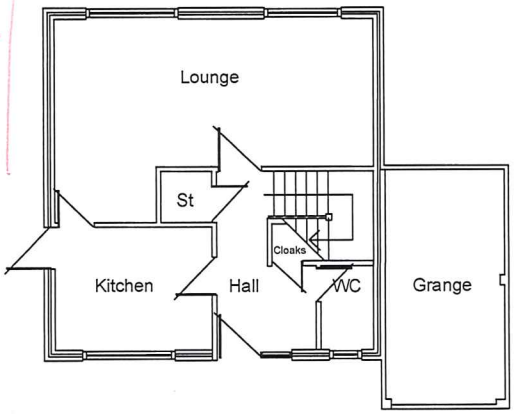

Ground Floor

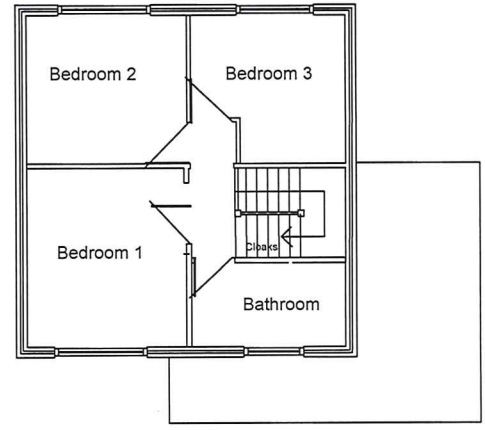

First Floor

This drawing and the building works depicted are the copyright of IDP and may not be reproduced or amended except by written permission. No liability will be accepted for amendments made by other persons.  
All dimensions to be checked on site and architect notified of any discrepancies prior to commencement. Do not scale.

notes:

rev: date: comment(s): name: check:



ARCHITECTS.  
URBAN DESIGNERS.  
PLANNERS.  
PROJECT MANAGERS.  
LANDSCAPE ARCHITECTS.  
WE ARE IDP.

status: PLANNING RIBA Stage: 3

client: The Futures Trust

job: Keresley Grange School

title: Existing Plan

drawn: SDC date: 18.06.19

checked: IDP scale @ a3: 1:1250

job no: C4278 drg no: 001

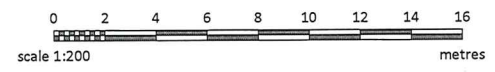

IDP GROUP 27 SPON STREET COVENTRY CV1 3BA  
T: +44 (0)24 7652 7600 E: info@idpgroup.com  
www.wearidp.com