

Proposed Areas for Extension

Bathroom extensions to be constructed, total floor area 33 sq m
 Conversion of the garage, floor area 24 sq m

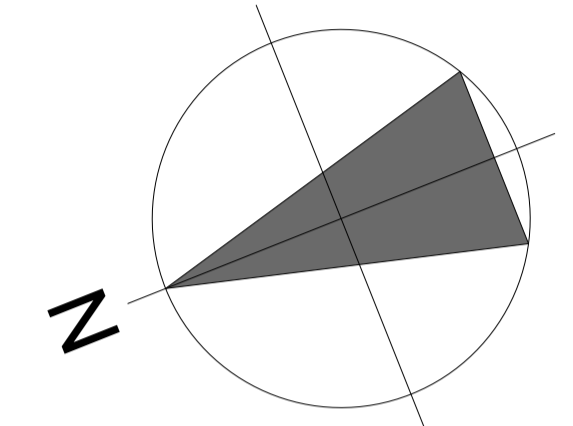

GROUND FLOOR PLAN

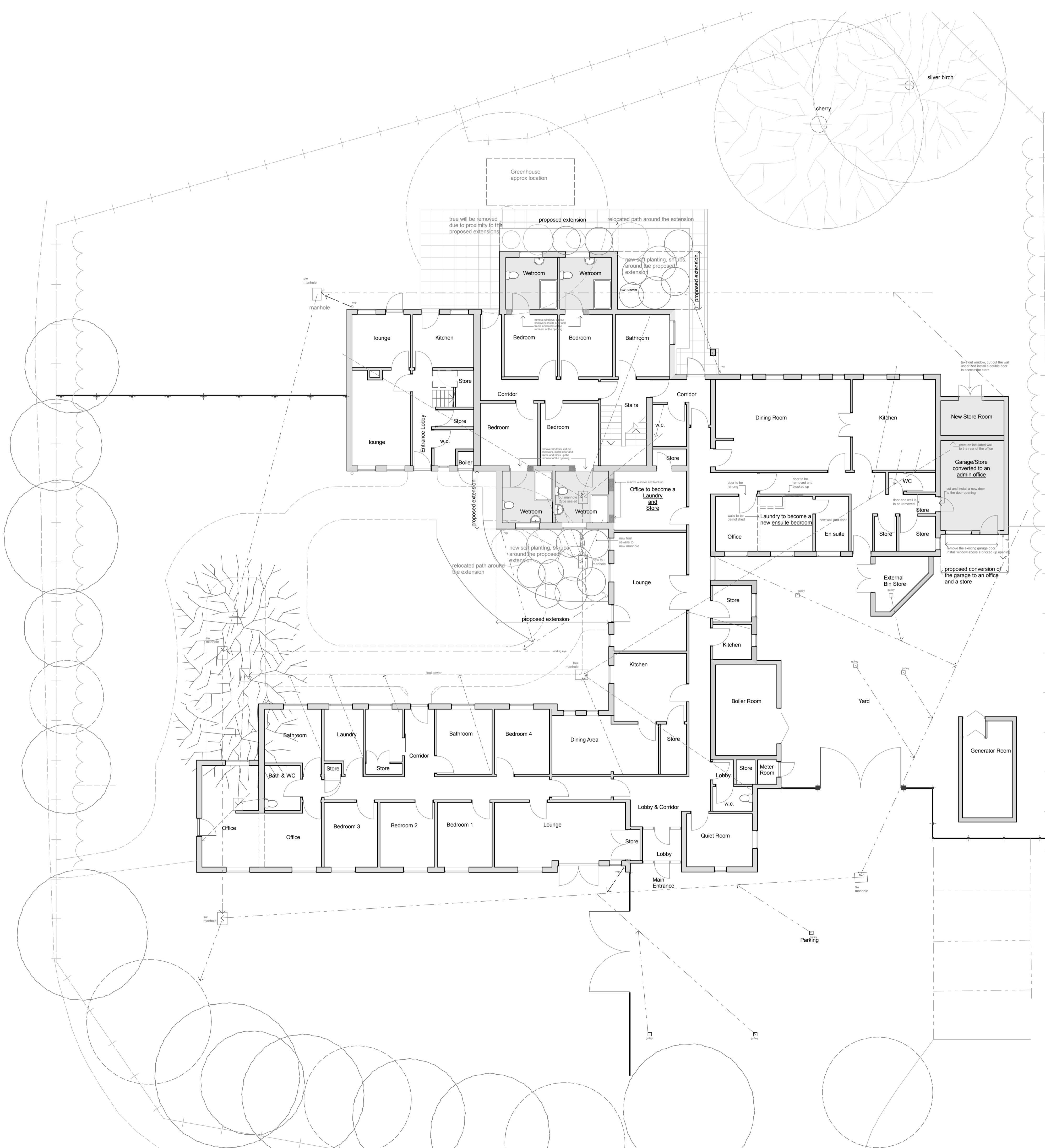
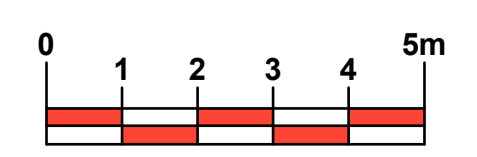

Martin Smith Architect Ltd Chartered Architect 23 Birmingham Road, Stoneleigh, CV8 3DD. 02476 690906 e-mail: architect_smith@yahoo.co.uk		client Coventry City Council Maurice Edelman House 28 Moat House Lane, Canley, Coventry West Midlands. CV4 8HH.	scale: 1:100 date: Sept 2019
title Proposed Floor Plans. Planning Application for wetroom extensions and garage conversion to an office/store.	drawing number 1937/P/01	amendment	© Copyright Reserved