

© this drawing and the building works depicted are the copyright of idp and may not be reproduced or amended except by written permission. no liability will be accepted for amendments made by other persons.

all dimensions to be checked on site and architect notified of any discrepancies prior to commencement. do not scale.

notes:

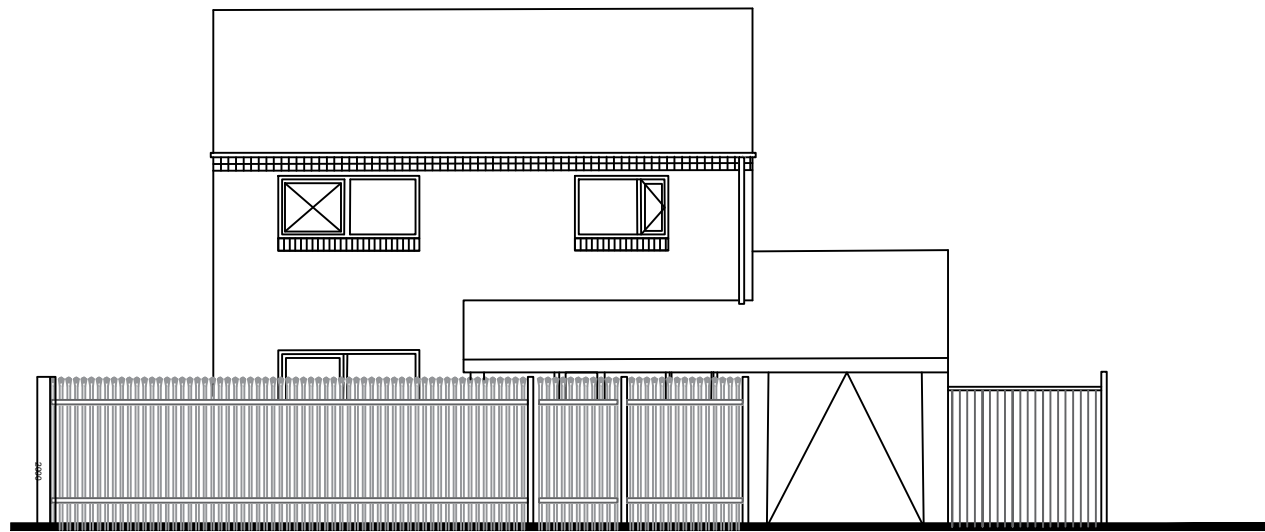

New fence to match existing 2.0m(H) green power coated palisade fence

New 1.2m wide gate

Front Elevation

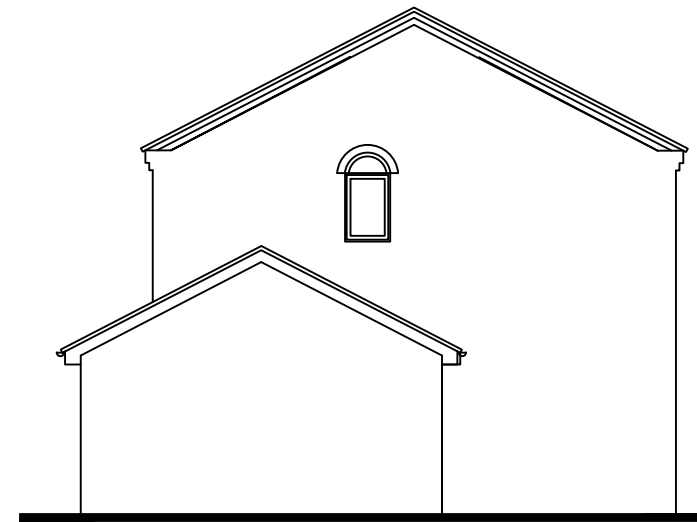

Side Elevation

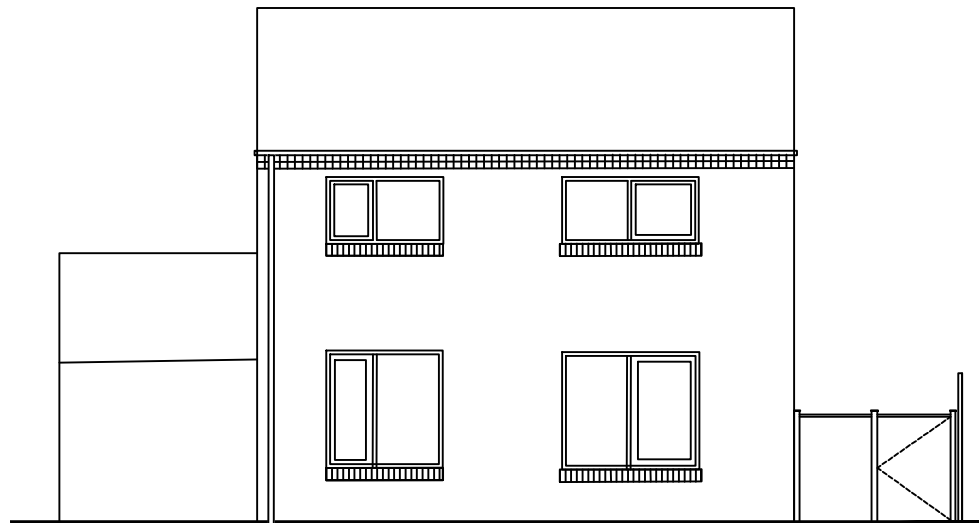

Rear Elevation

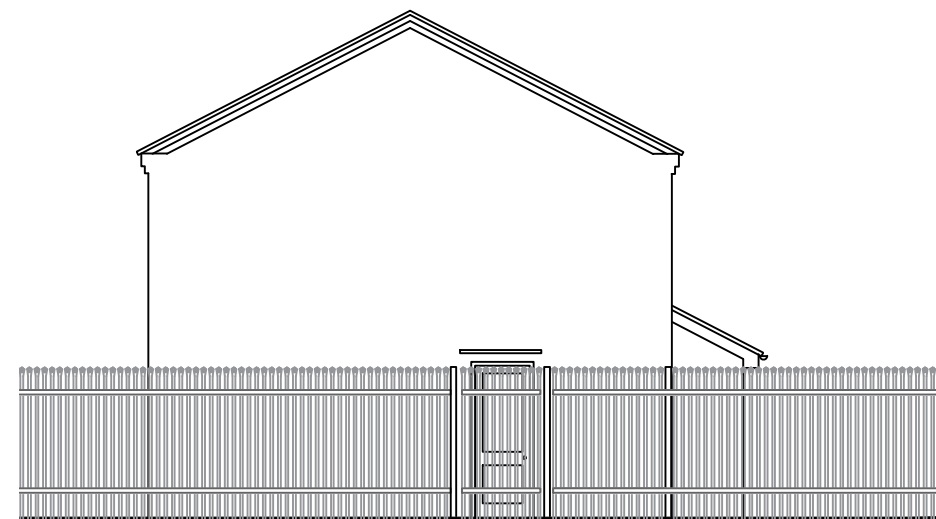

Existing 2.0m(H) green power coated palisade fence

New 1.2m wide gate cut into existing fence

Side Elevation



Image of existing fence. New fencing to match existing

B	Sept 19	Notes added	SDC
A	Sept 19	Planners comments:	SDC
rev:	date:	comment(s):	name: check:

**IDP** ARCHITECTS.  
 URBAN DESIGNERS.  
 PLANNERS.  
 PROJECT MANAGERS.  
 LANDSCAPE ARCHITECTS.  
 WE ARE IDP.

status: **PLANNING** RIBA Stage: **3**

client: **The Futures Trust**

job: **Keresley Grange School**

title: **Proposed Elevation**

drawn: **SDC** date: **18.06.19**

checked: **IDP** scale @ a3: **1:100**

job no: **C4278** drg no: **004 Rev B**

IDP GROUP 27 SPON STREET COVENTRY CV1 3BA

T: +44 (0)24 7652 7600 E: info@idpgroup.com

[www.weareidp.com](http://www.weareidp.com)

