

This drawing is the property of SPG DESIGN LIMITED. Copyright is reserved by them and no part of this drawing may be reproduced in any form, material or electronic format without the written consent of the copyright owner. The drawing is issued on the condition that it is not copied, reproduced, retained or disclosed to any unauthorised person, either wholly or in part without the consent in writing of.

Do not scale off this drawing - All dimensions and setting out to be verified on site. If in doubt contact the originator for clarification.

NOTES:

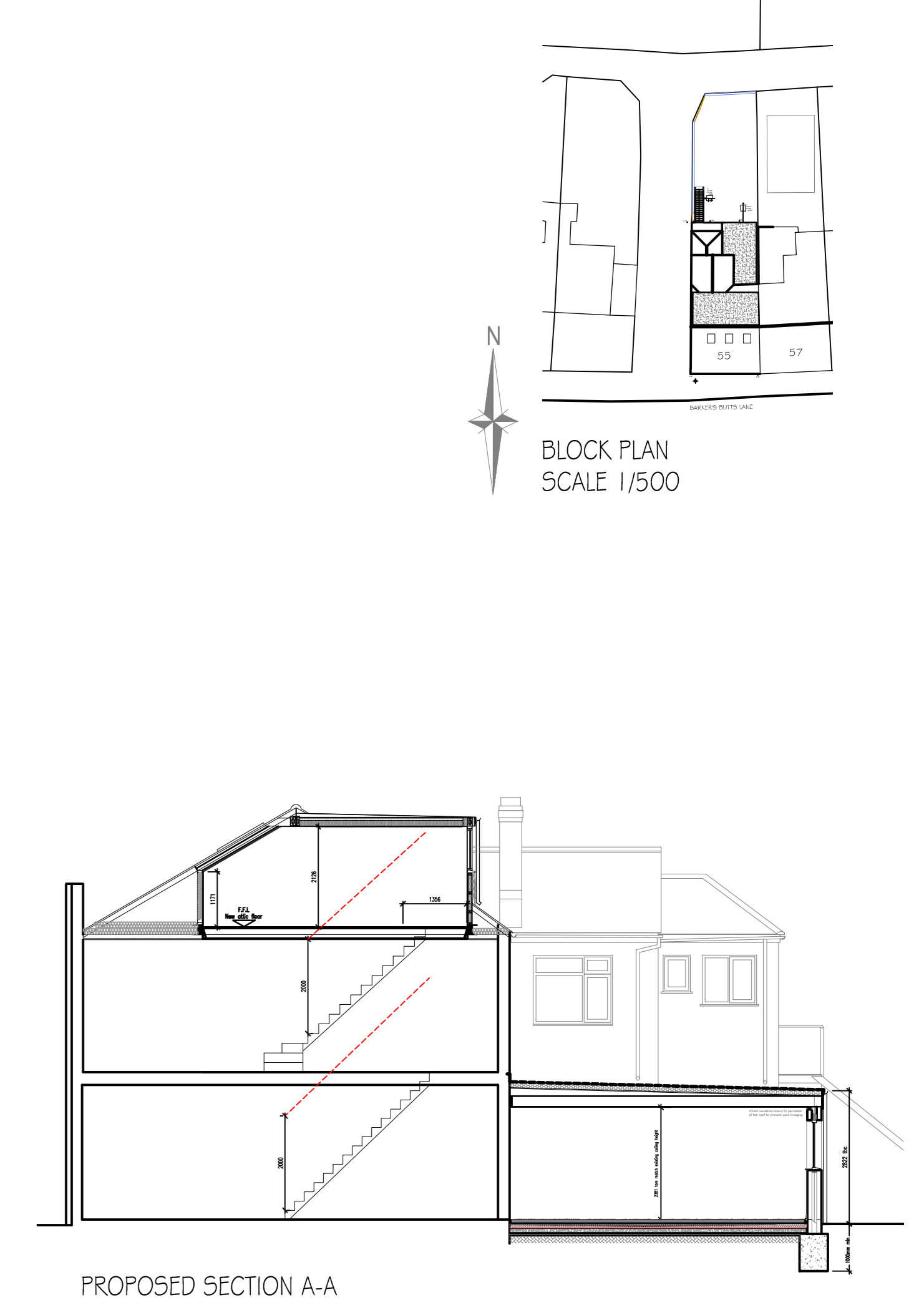
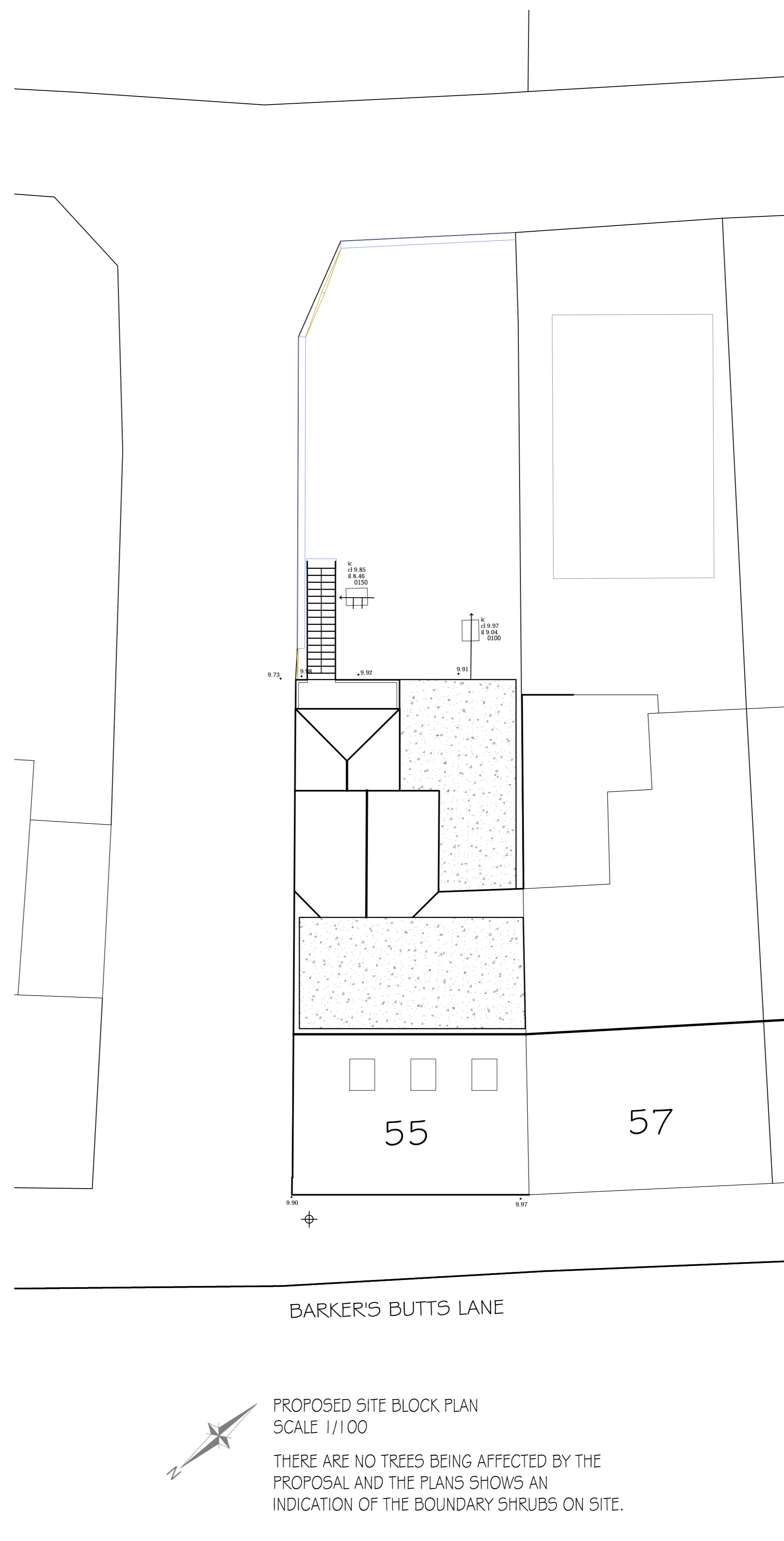
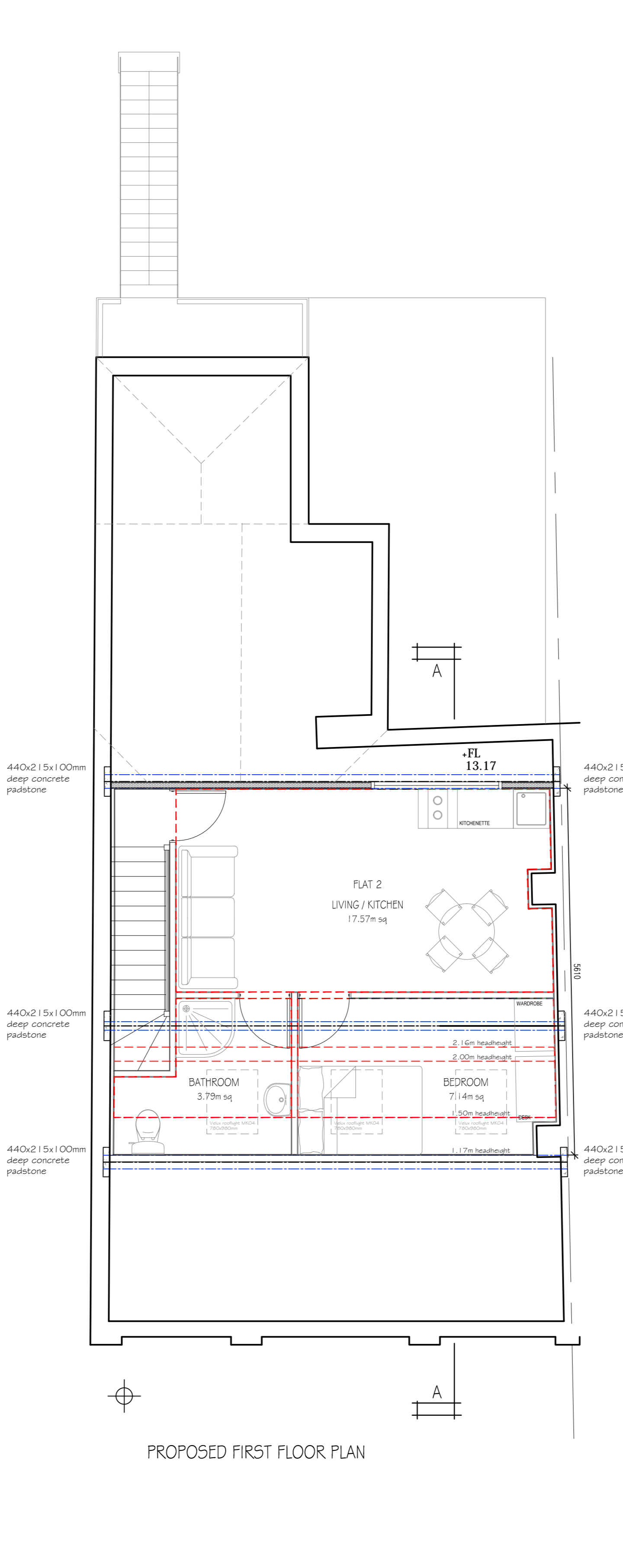
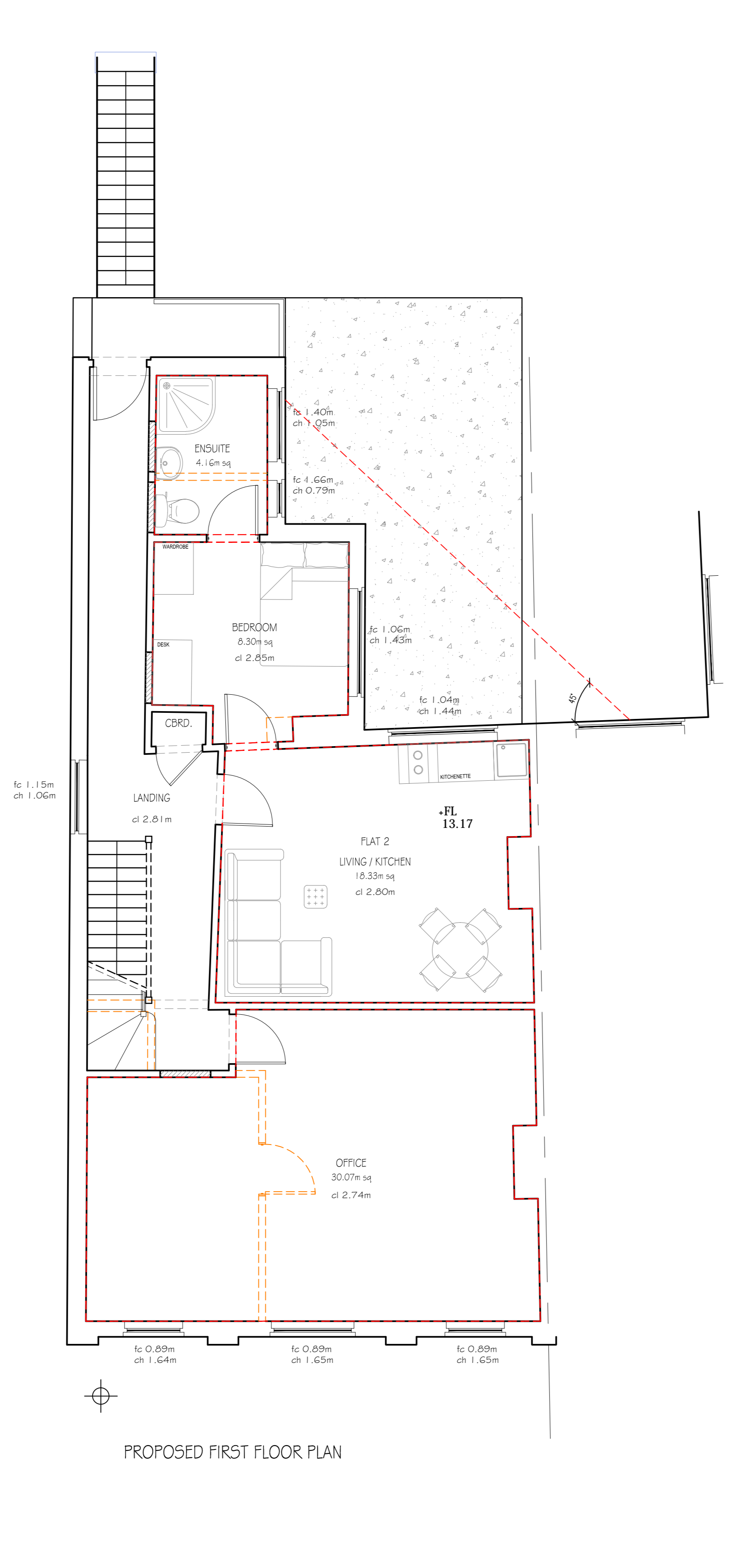
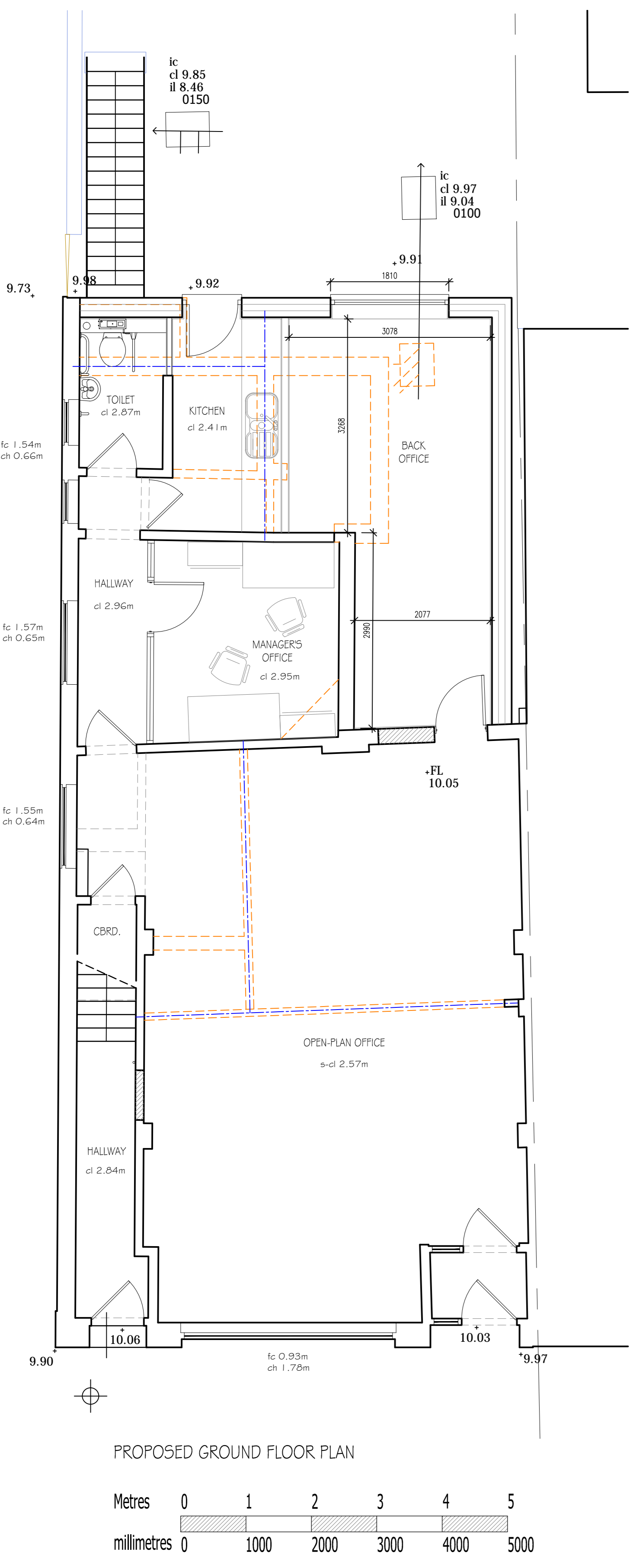
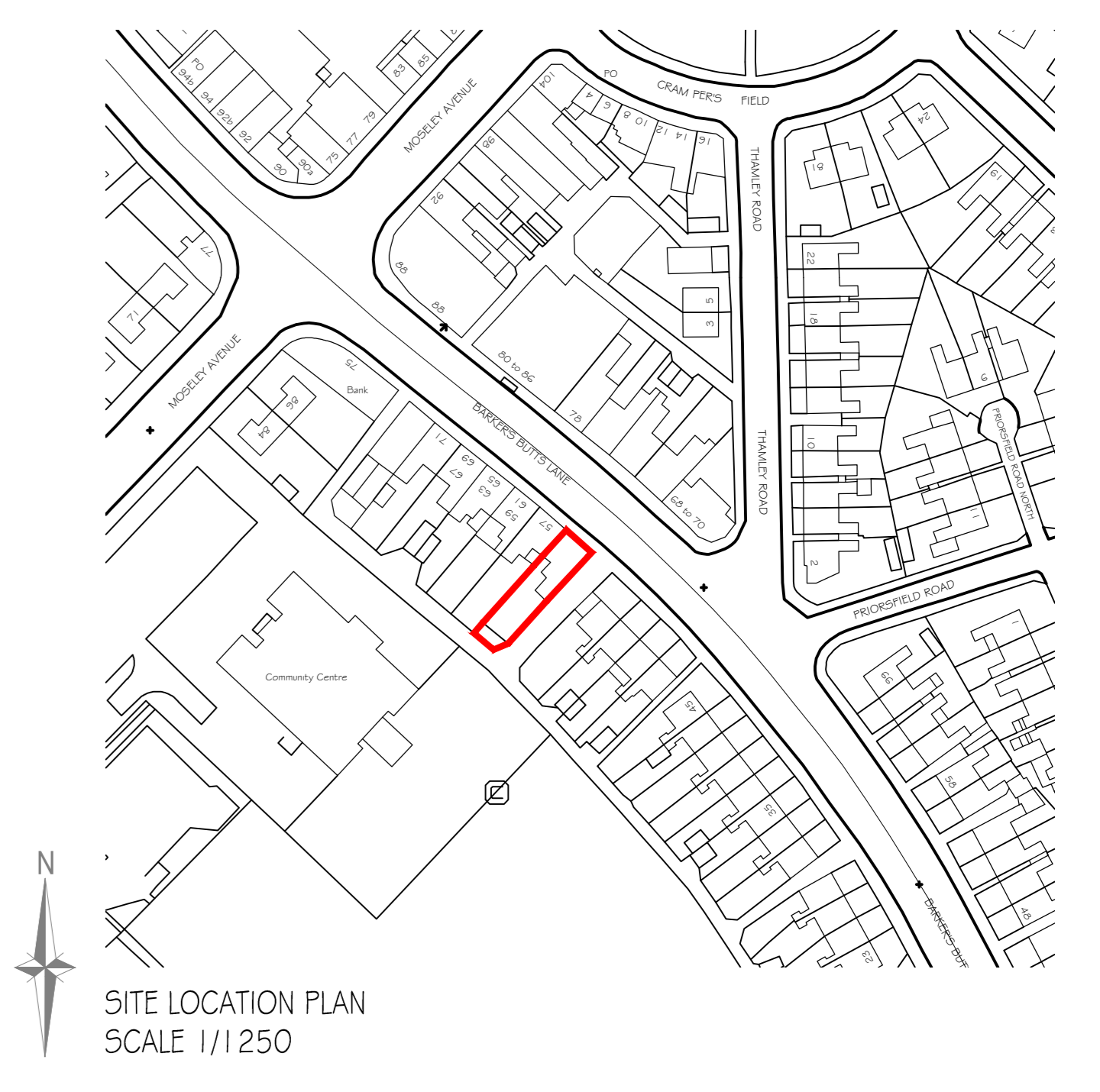
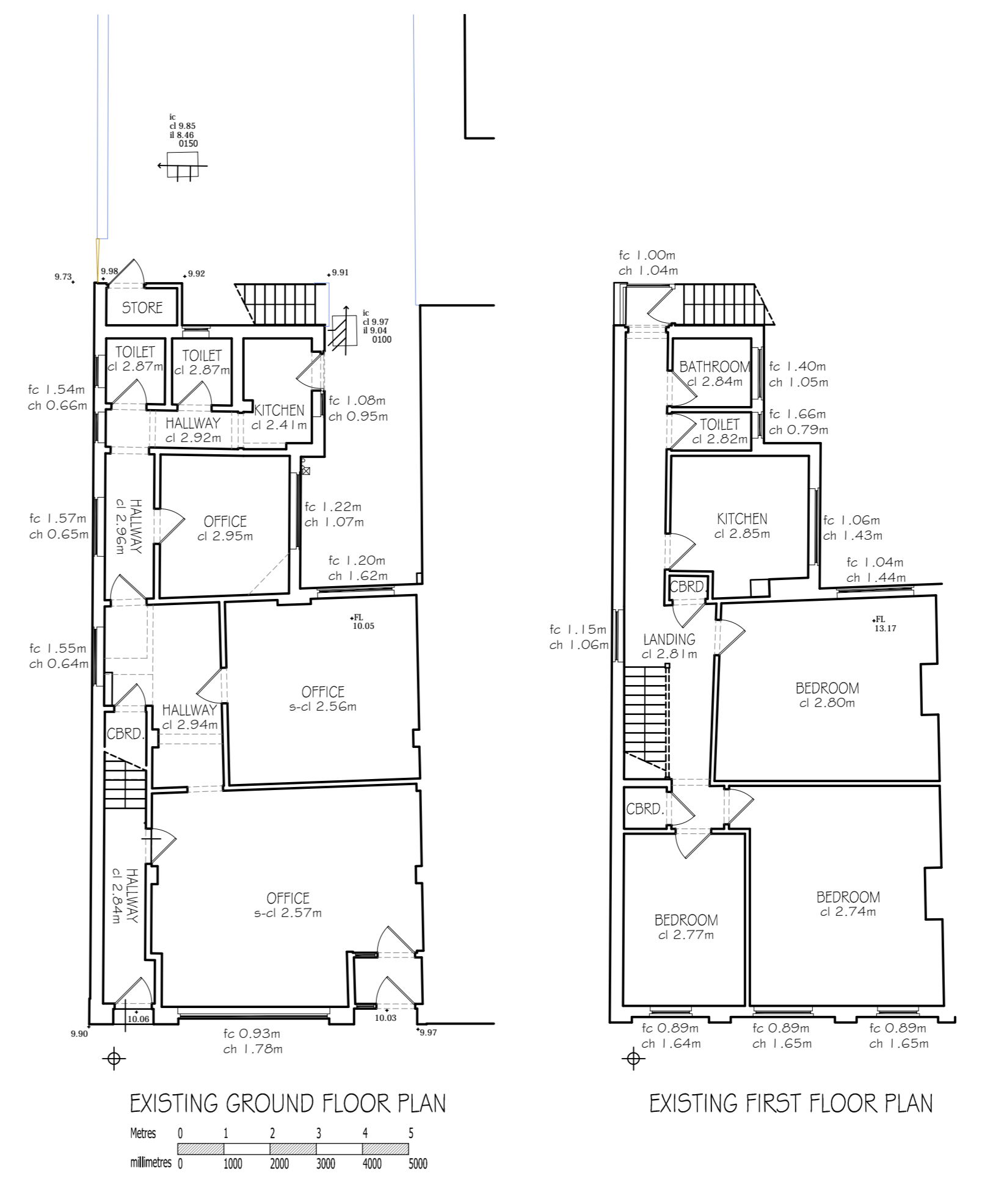

Rev	Date	Description	By	Chkd
A	June 19	Front GF window revised	SG	

Drawing status:  
 Preliminary:  For Approval,  For Construction  
 For Tender:  For Approval,  For Construction  
 For Comment:  For Approval,  For Construction

Client:

Consultant  
 ARCHITECTURAL CONSULTANTS  
 125a The Winery, Hillside, Coventry CV5 9FR  
 T: 01676 54054 | www.spg-design.com

SPG DESIGN

Site Location  
 55 Barkers Butts Lane Coventry CV6 1DU

Project Title:  
 Single storey rear extension and Loft extension

Drawing Title:  
 Existing and Proposed details

Project No: 8141 | Draw No: 01 | Revision: A

Drawn: SG - JJ | Scale: 1:50 1:100 @ A0 | Date: May 2019

COPYRIGHT © 2004 SPG DESIGN LTD. ALL RIGHTS RESERVED.

THERE ARE NO TREES BEING AFFECTED BY THE PROPOSAL AND THE PLANS SHOWS AN INDICATION OF THE BOUNDARY SHRUBS ON SITE.