

GENERAL NOTES

DRAWING CAN BE SCALED FOR PLANNING PURPOSES ONLY BUT IF IN ANY DOUBT ABOUT A DIMENSION OR ANY OF THE DRAWN INFORMATION PLEASE ASK CDRB ARCHITECTS LTD.

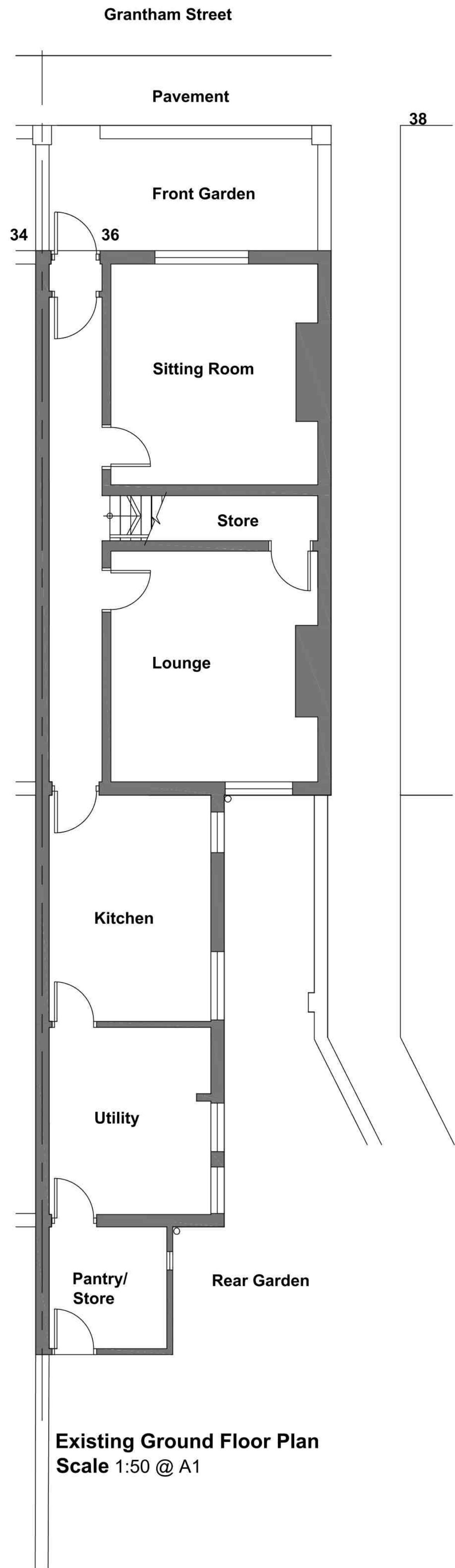

Existing Ground Floor Plan
Scale 1:50 @ A1

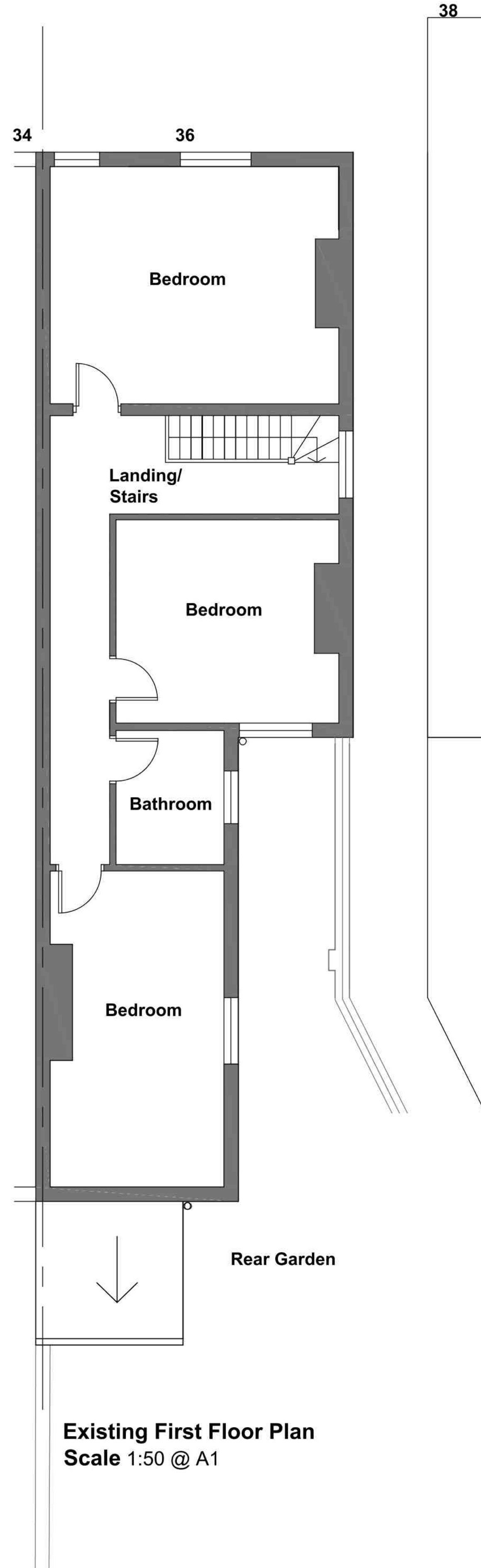

Existing First Floor Plan
Scale 1:50 @ A1

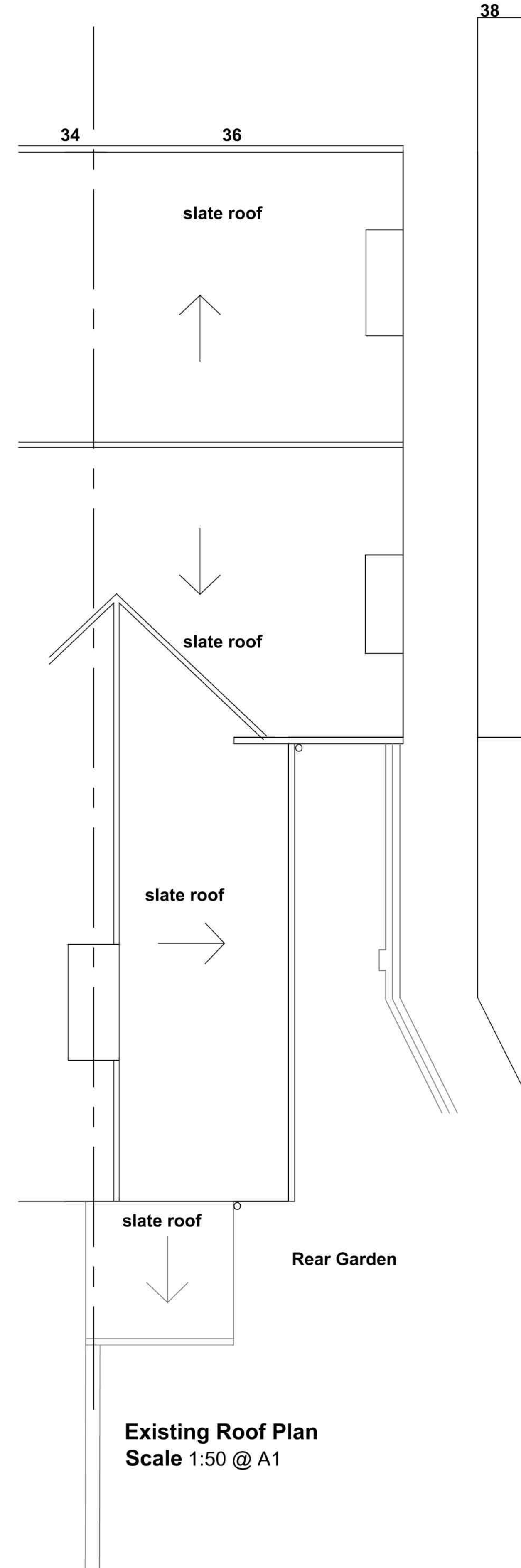

Existing Roof Plan
Scale 1:50 @ A1

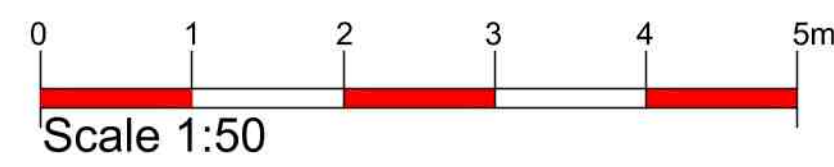

PLANNING SUBMISSION

revn	date	by	checkd
 cdrb architects ltd 9 Millar Court, 43 Station Road, Kenilworth, CV8 1JD			
job title			
Proposed Change of Use from C3 to 3 No Flats at 36 Grantham Street, Coventry			
drawing title			
Existing Ground, First and Roof Plans			
scale	drawn by	date	checked by
1:50 @ A1	RA	September 2019	CDRB
job no.	drawing no.	revision	
T1756	AL (P) 01	-	