

**GENERAL NOTES**  
 DRAWING CAN BE SCALED FOR PLANNING PURPOSES ONLY BUT IF IN ANY DOUBT ABOUT A DIMENSION OR ANY OF THE DRAWN INFORMATION PLEASE ASK CDRB ARCHITECTS LTD.

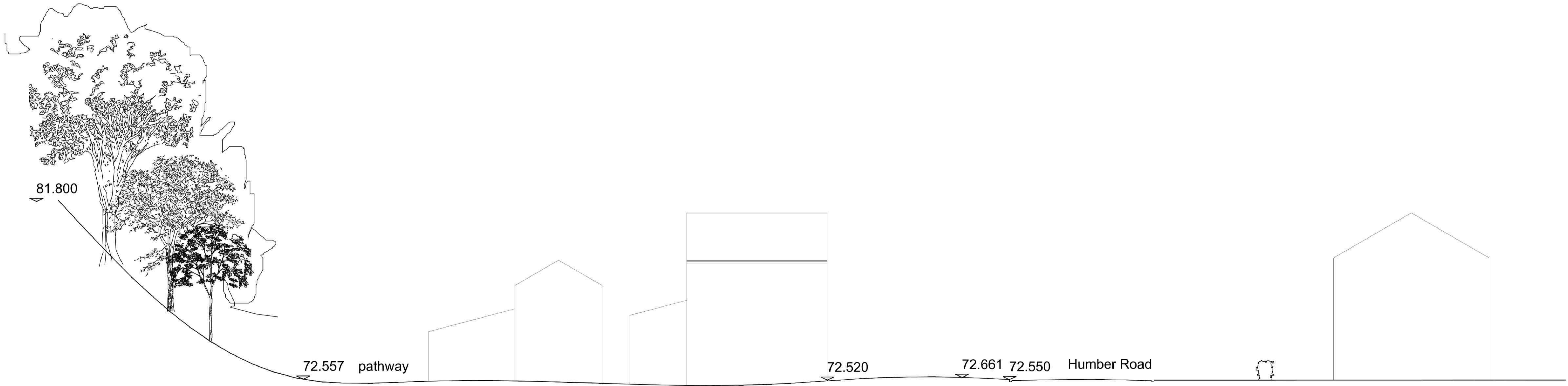

**existing front - Humber Road - elevation**  
 Scale 1:100 @ A1



**existing site section**  
 Scale 1:100 @ A1

revn	date	by	chckd
 <b>cdrb architects ltd</b> <small>9 Miller Court        Station Road        Kenilworth        CV8 1JD</small>			
job title			
proposed one & two bedroom flats at 256 Humber Road, Coventry CV3 1LL			
drawing title			
existing elevation existing site section			
scale	drawn by	date	checked by
1:100 at A1	gd	August 2019	cdrb
job no.	drawing no.	revision	
T1727	AL(P)-03	-	

W:\2019\2020\Shared Documents\Job Files\15-PROJECTS\T1727-AL-P-03-existing-front-elevation.dwg, AL(P)-03-existing-front-elevation