

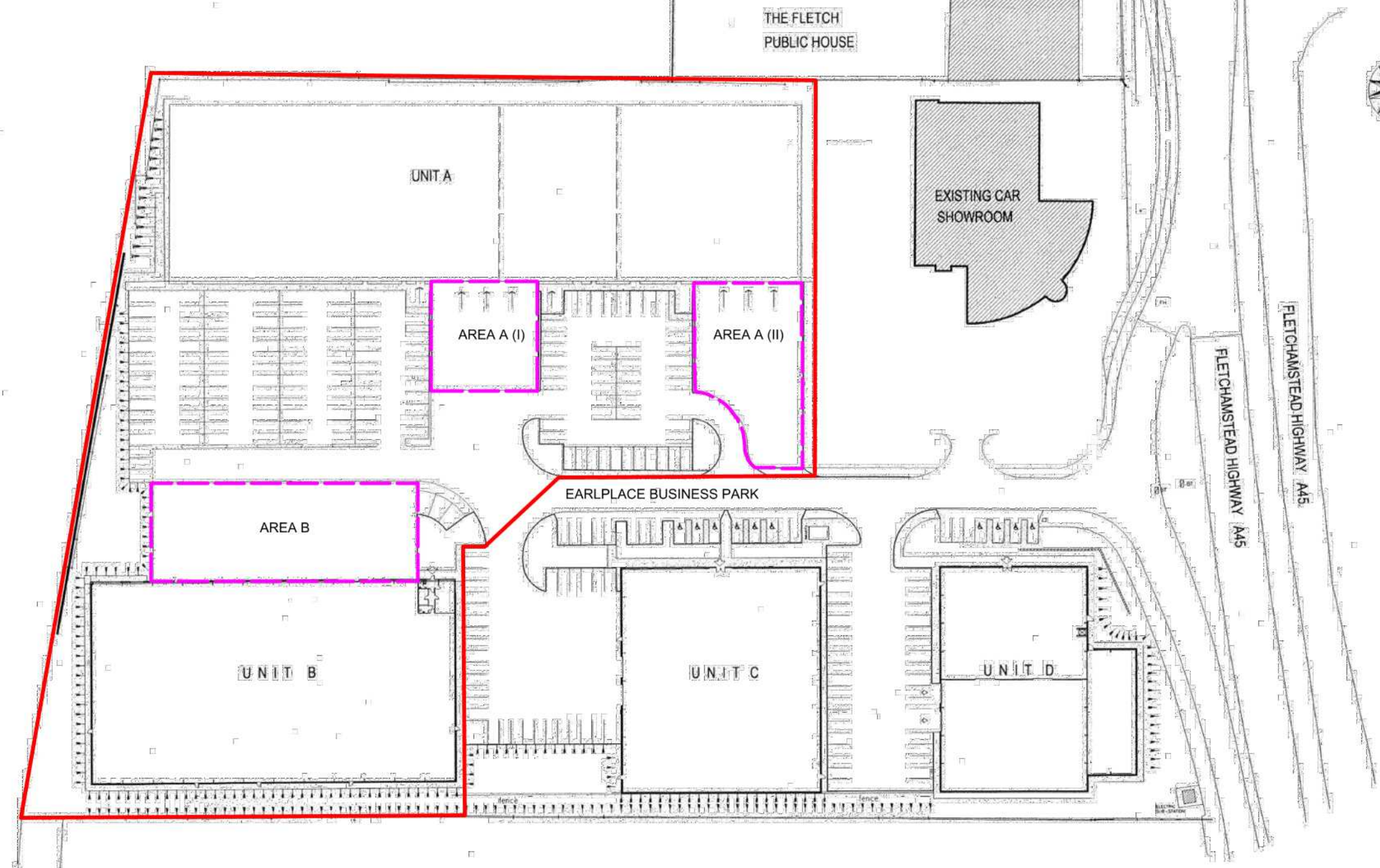

GENERAL NOTES:
 1. DO NOT SCALE FROM THIS DRAWING. DIMENSIONS GOVERN.
 2. ALL DIMENSIONS ARE IN METRES UNLESS NOTED OTHERWISE.
 3. ALL DIMENSIONS SHALL BE VERIFIED ON SITE BEFORE PROCEEDING WITH THE WORK.
 4. JON SHEAFF AND ASSOCIATES SHALL BE NOTIFIED IN WRITING OF ANY DISCREPANCIES.
 5. ALL DIMENSIONS ARE NOMINAL DIMENSIONS.
 6. JON SHEAFF AND ASSOCIATES ACCEPT NO LIABILITY FOR ANY EXPENSE LOSS OR DAMAGE OF WHATEVER NATURE AND HOWEVER ARISING FROM ANY VARIATION MADE TO THIS DRAWING OR IN THE EXECUTION OF THE WORK TO WHICH HAS NOT BEEN REFERRED TO THEM AND PRIOR APPROVAL OBTAINED.



SCALE BAR 1:1000

-  RED LINE APPLICATION AREA
-  PROPOSED EXTERNAL STORAGE AREAS
 - Area A (I) and B: Maximum height of stockpiled materials 3.5m high
 - Area A (II): Maximum height stockpiled materials 2m
 - 1.8m High timber screen fence boundary treatment with gated access (to be designed by others). Solid fencing (Hit and miss or similar).

Rev	Date	Description	Drn	Chk
A	9.04.19	Height of materials amended	CB	JS

CLIENT
 AVON CAPITAL ESTATES



PROJECT
 EARLPLACE, COVENTRY

DRAWING TITLE
 FIGURE 2
 PROPOSED STORAGE AREAS

STATUS
 FOR PLANNING

DRAWN BY	DATE	SCALE	CHECKED
CEB	28.03.2019	1:1000 @A3	JS
JOB NO.	DRAWING NO.	REV.	
A1785	A1785-JSA-L02		*