

This drawing is the property of SPG DESIGN LIMITED. Copyright is reserved by them and no part of this drawing may be reproduced in any form, material or electronic format without the written consent of the copyright owner. The drawing is issued on the condition that it is not copied, reproduced, retained or disclosed to any unauthorised person, either wholly or in part without the consent in writing of.

Do not scale off this drawing - All dimensions and setting out to be verified on site. If in doubt contact the originator for clarification.

NOTES:

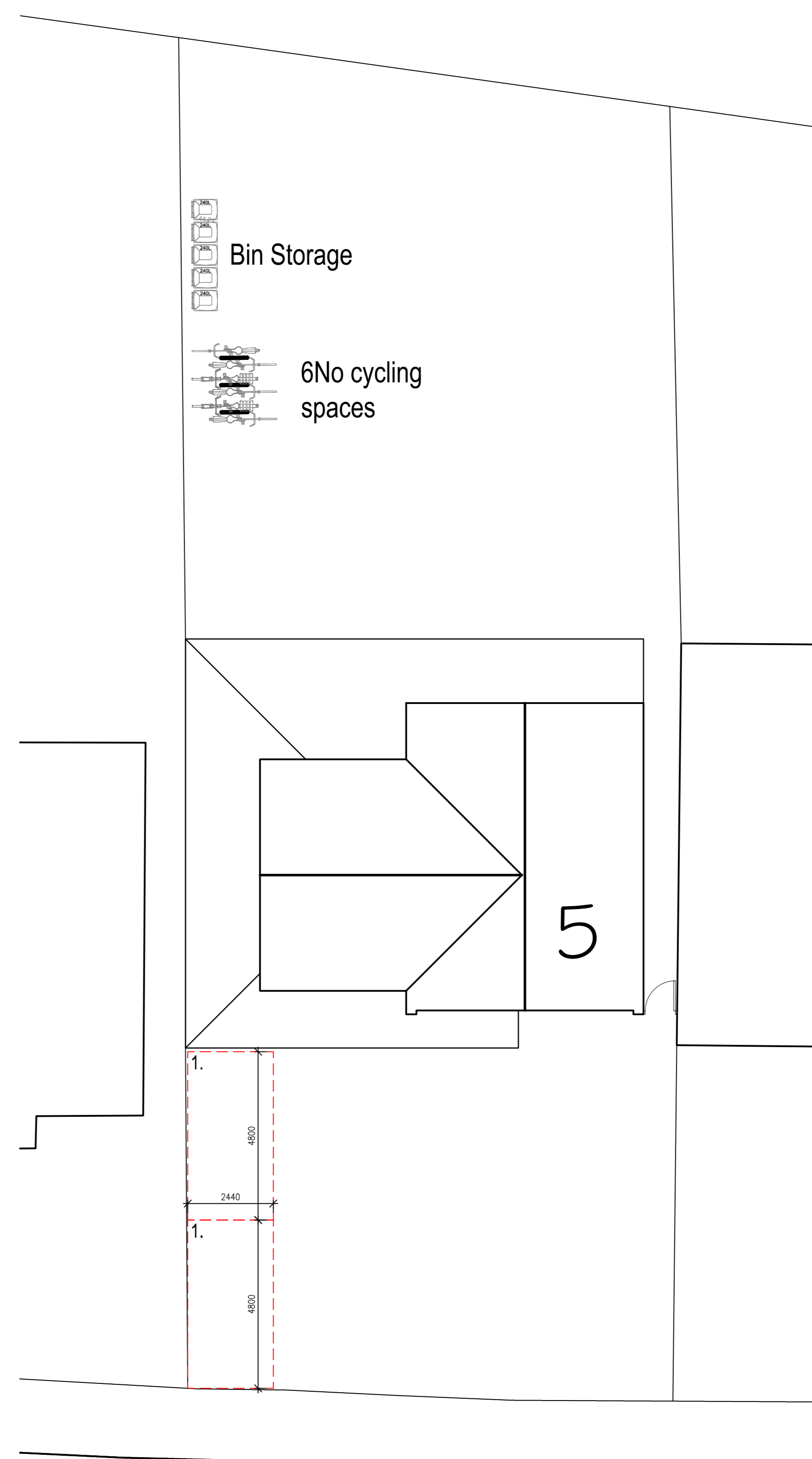
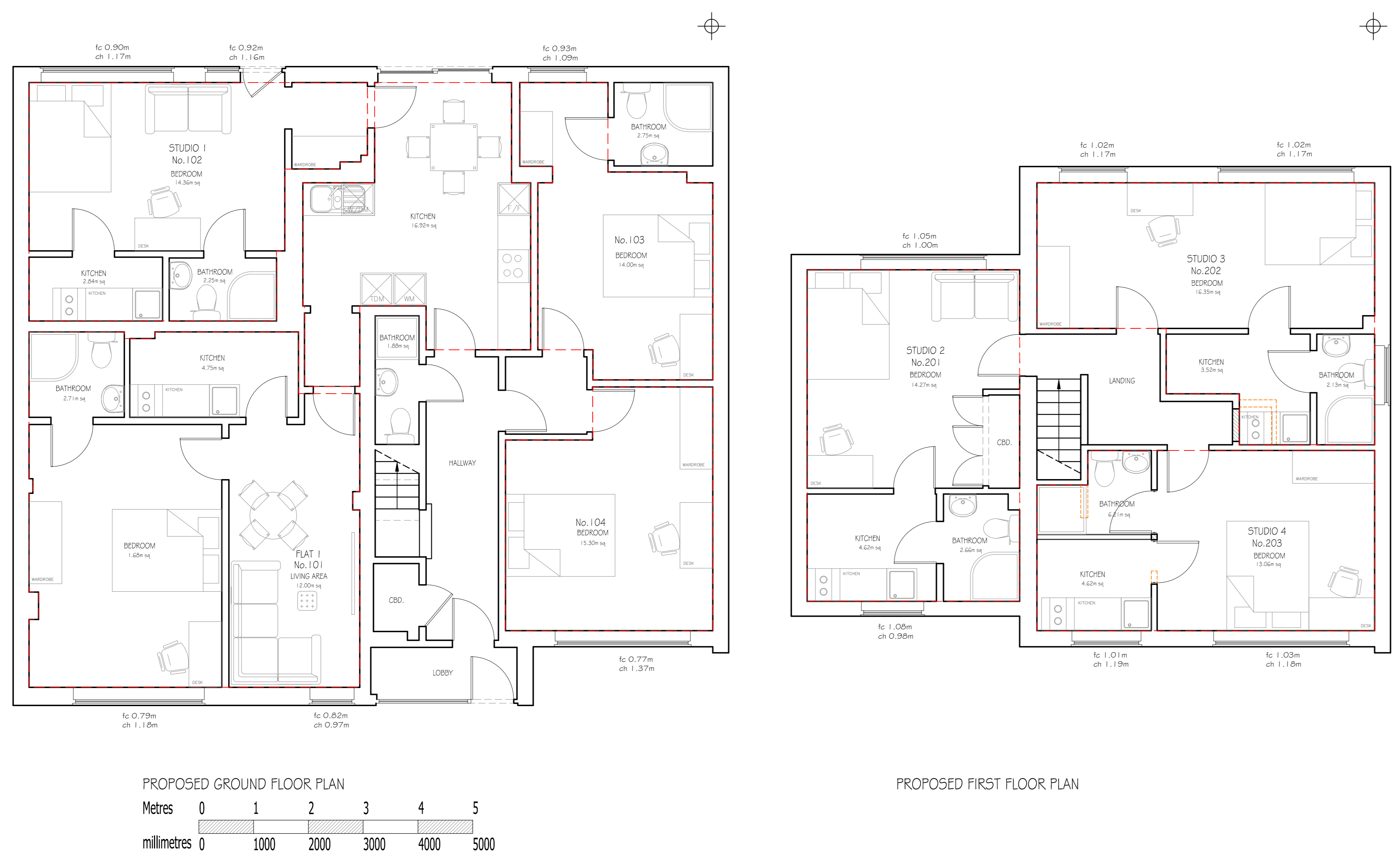
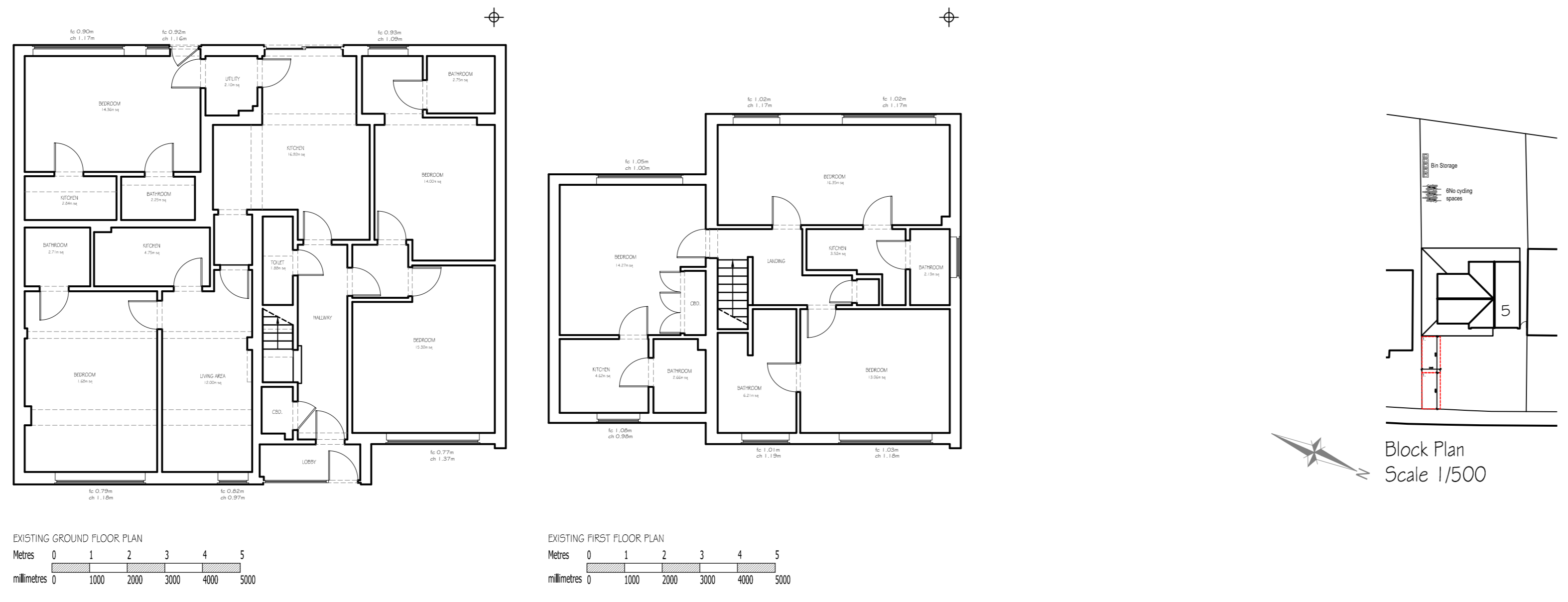

THERE ARE NO TREES BEING AFFECTED BY THE PROPOSAL AND THE PLANS SHOWS AN INDICATION OF THE BOUNDARY SHRUBS ON SITE.

Rev	Date	Description	By	Chkd

Drawing status:

Preliminary For Approval

For Tender For Construction

For Comment For Record

Client:

ARCHITECTURAL CONSULTANTS
125a The Winstan Hill Alleyway Coventry CV5 9FR
t: 01876 542654 www.spg-design.com

Consultant:

Site Location
5 Blackthorn Close Coventry CV4 7DQ

Project Title:
6 residential units comprising of one cluster flat, one flat and 4 studios

Drawing Title:
Existing and Proposed details

Project No: 8055	Draw No: 02	Revision: -
Drawn: JJSG	Scale: 1:50 / 1:100 @ A0	Date: Aug 2018

COPYRIGHT © 2004 SPG DESIGN LTD.
ALL RIGHTS RESERVED.