

**Notes:**  
 This drawing and its design content is the Copyright of dipun gandhi Designers Limited and is not to be reproduced without their permission. All intellectual rights are reserved by dipun gandhi Designers Limited.  
 The design and drawing presented here, must not be used in reference to construction purposes and/or submitted as part of any statutory approval other than as part of a Planning Application to the Local Authority.  
 Any dimensions shown are for drawing purposes only and are based on an approximate survey. Measurements required for any other purpose must be checked on site.

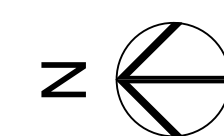

symbol / object	Key	description
		existing tree to be removed
		existing tree retained
		new tree
		grass lawn
		mulch
		paving slabs: natural stone
		sedum grass lawn
		roofing finish - Asphalt
		existing wall
		new wall
		direction of rise, steps
		direction of rise, ramp
		direction of fall, slope
		Floor Level, from ground floor

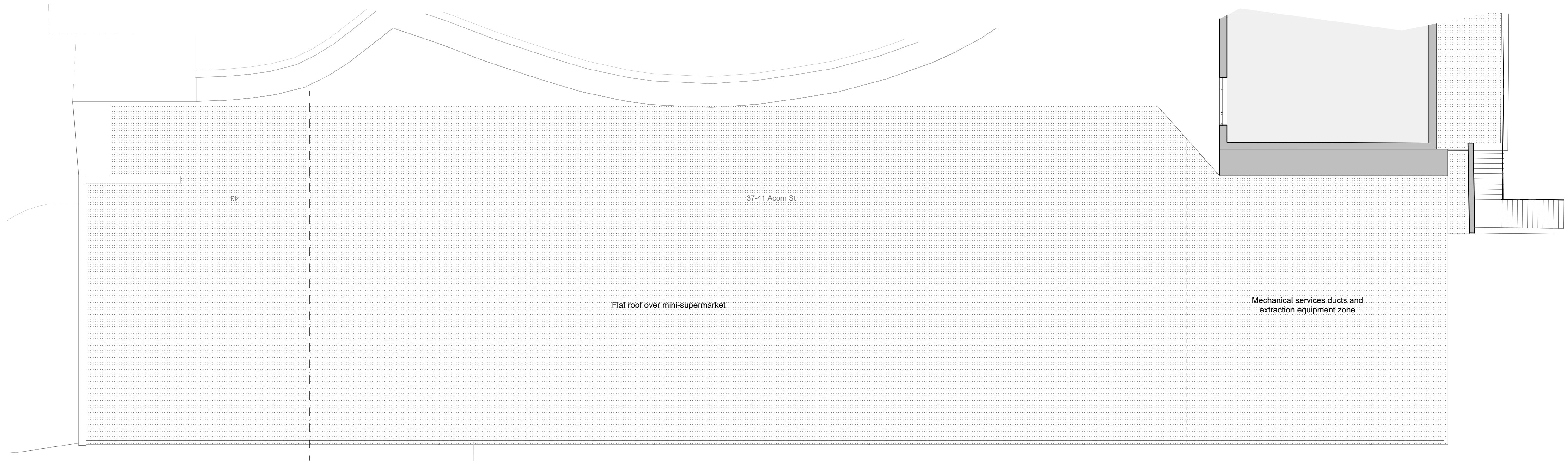

S1-01-P-02 +01 Roof Level-Existing 1:100

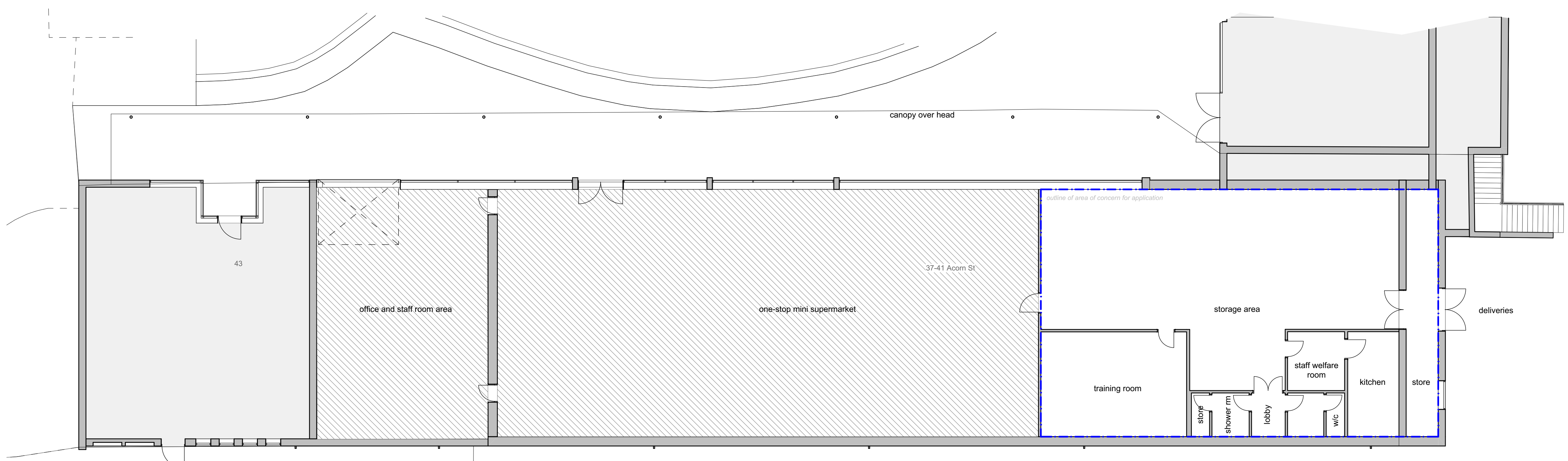

S1-01-P-01 +00 Ground Floor-Existing 1:100



**Project : 244**  
**Nursery Relocation**  
 [Architecture]

site :  
**37-41 Acorn Street**  
**Stoke Aldermoor**  
**Coventry**

layout title : **Floor Plans - Existing**

layout reference : **244 4 A 1 01 002**  
 print format : **A1 Landscape**

drawn by : **DGa**  
 date of first issue : **03 May 2019**

revision :  
 Project Stage : **3**  
 Project Status : **Planning**