

Note:
 This drawing and its design content is the Copyright of dipun gandhi Designers Limited and is not to be reproduced without their permission. All intellectual rights are reserved by dipun gandhi Designers Limited.
 The design and drawing presented here, must not be used in reference to construction purposes and/or submitted as part of any statutory approval other than as part of a Planning Application to the Local Authority.
 Any dimensions shown are for drawing purposes only and are based on an approximate survey. Measurements required for any other purpose must be checked on site.

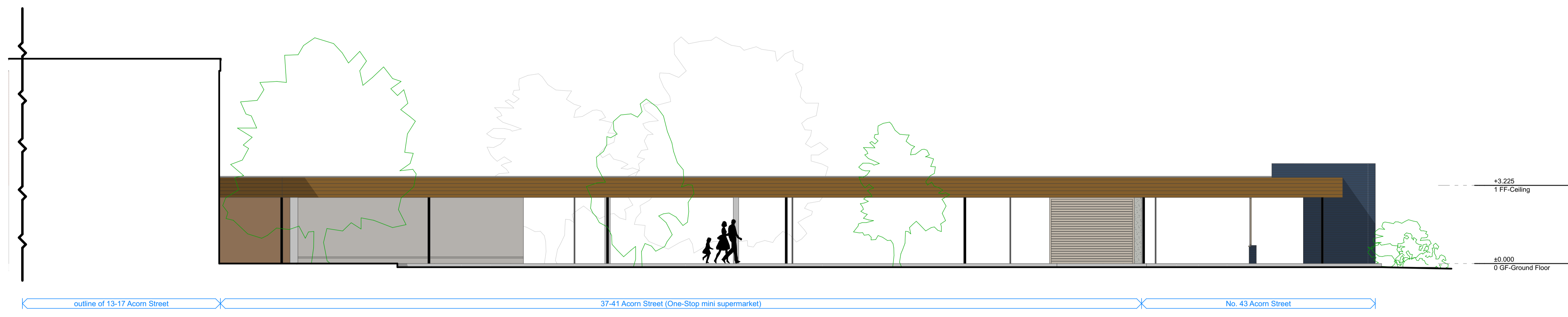

ID: S1-03-E-01 Existing Elevation East-Front scale: 1:100

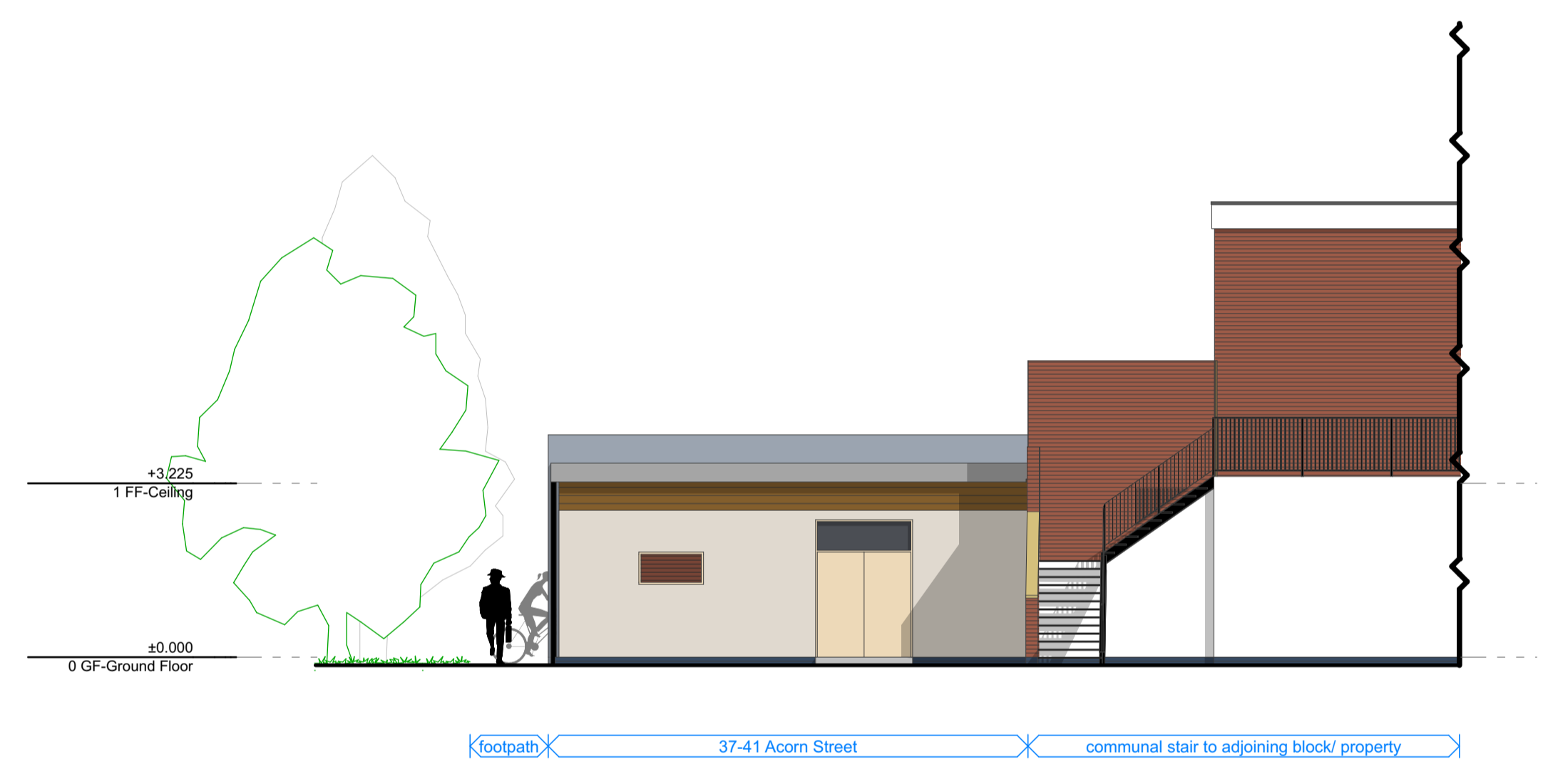

ID: S1-03-E-02 Existing Elevation South-Side 1 scale: 1:100

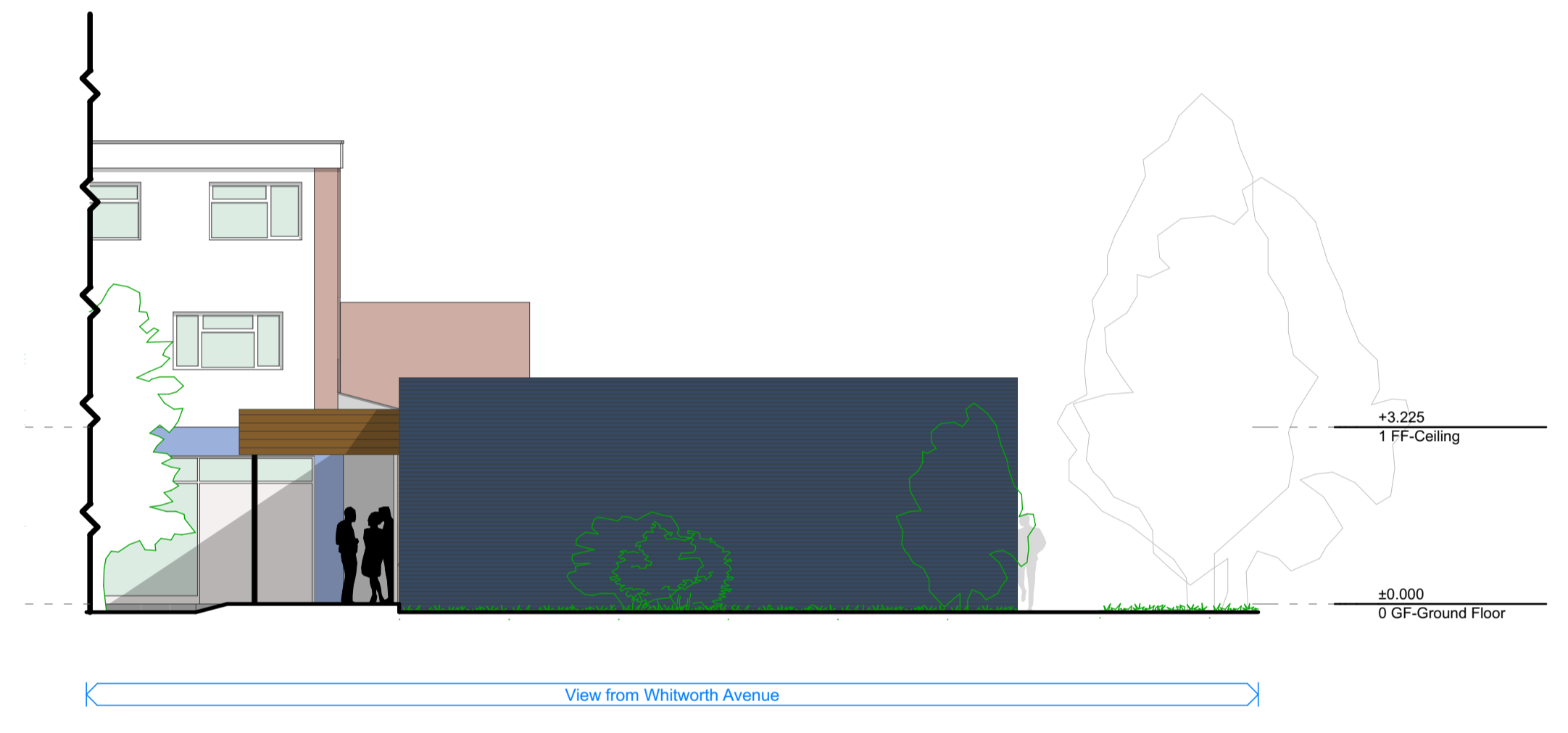

ID: S1-03-E-04 Existing Elevation North-Side 2 scale: 1:100

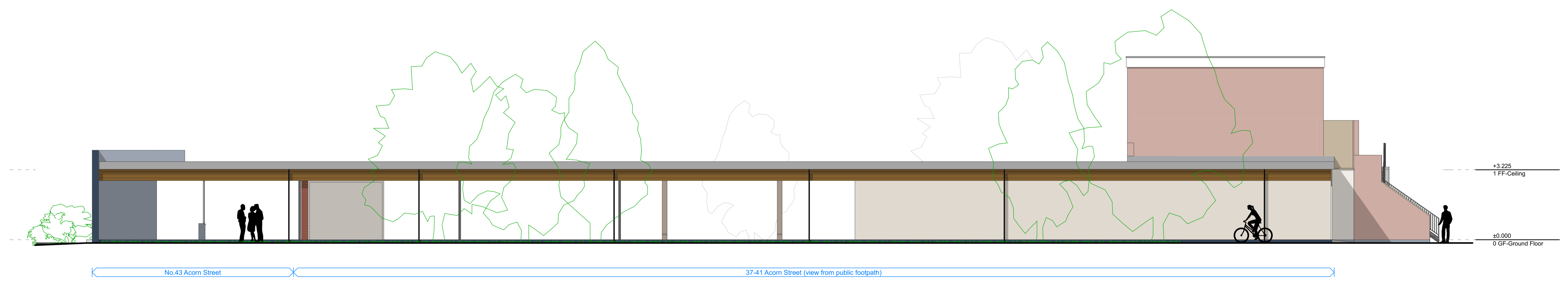

ID: S1-03-E-03 Existing Elevation West-Rear scale: 1:100

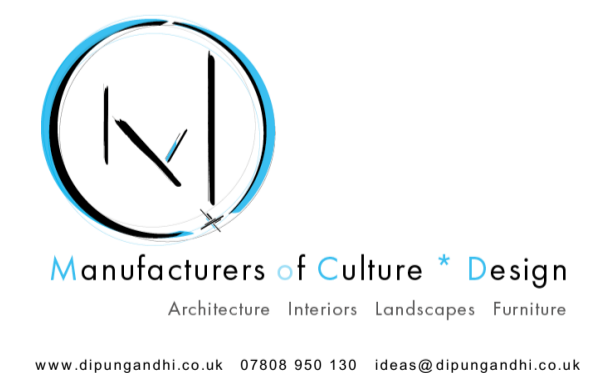

Project : 244
Nursery Relocation
 [Architecture]

site :
37-41 Acorn Street
Stoke Aldermoor
Coventry

layout title : **Elevations - Existing**

layout reference : **244 4 A 1 03 001**
 print format : **A1 Landscape**

drawn by : **DGa**
 date of first issue : **03 May 2019**

revision :
 Project Stage : **3**
 Project Status : **Planning**