

**Notes**  
 This drawing and its design content is the Copyright of dipun gandhi Designers Limited and is not to be reproduced without their permission. All intellectual rights are reserved by dipun gandhi Designers Limited.  
 The design and drawing presented here, must not be used in reference to construction purposes and/or submitted as part of any statutory approval other than as part of a Planning Application to the Local Authority.  
 Any dimensions shown are for drawing purposes only and are based on an approximate survey. Measurements required for any other purpose must be checked on site.

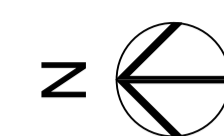

symbol / object	Key	description
(circle with cross)		existing tree to be removed
(circle with dot)		existing tree retained
(circle with cross-hatch)		new tree
(stippled pattern)		grass lawn
(dotted pattern)		mulch
(grid pattern)		paving slabs: natural stone
(dotted pattern with lines)		sedum grass lawn
(cross-hatch pattern)		roofing finish - Asphalt
(solid grey)		existing wall
(solid black)		new wall
(arrow with vertical line)		direction of rise, steps
(arrow with diagonal line)		direction of rise, ramp
(arrow with horizontal line)		direction of fall, slope
(diamond with cross)		Floor Level, from ground floor

BB2-2  
 date - notes - initial

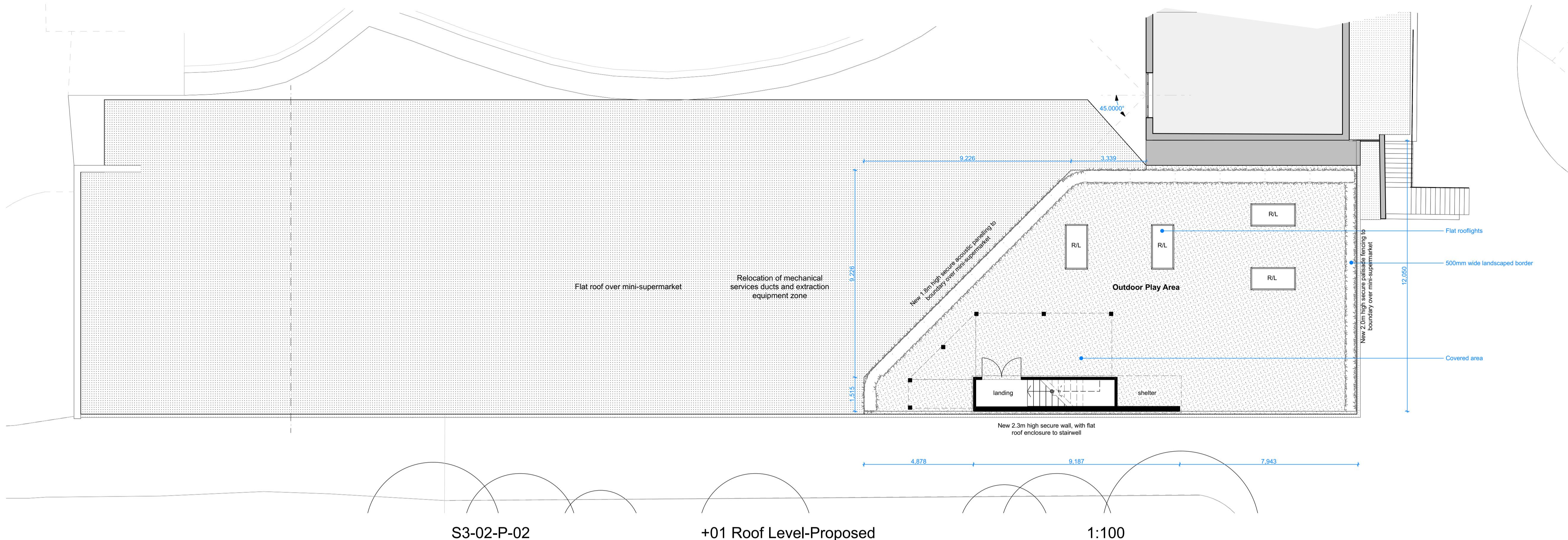

S3-02-P-02 +01 Roof Level-Proposed 1:100

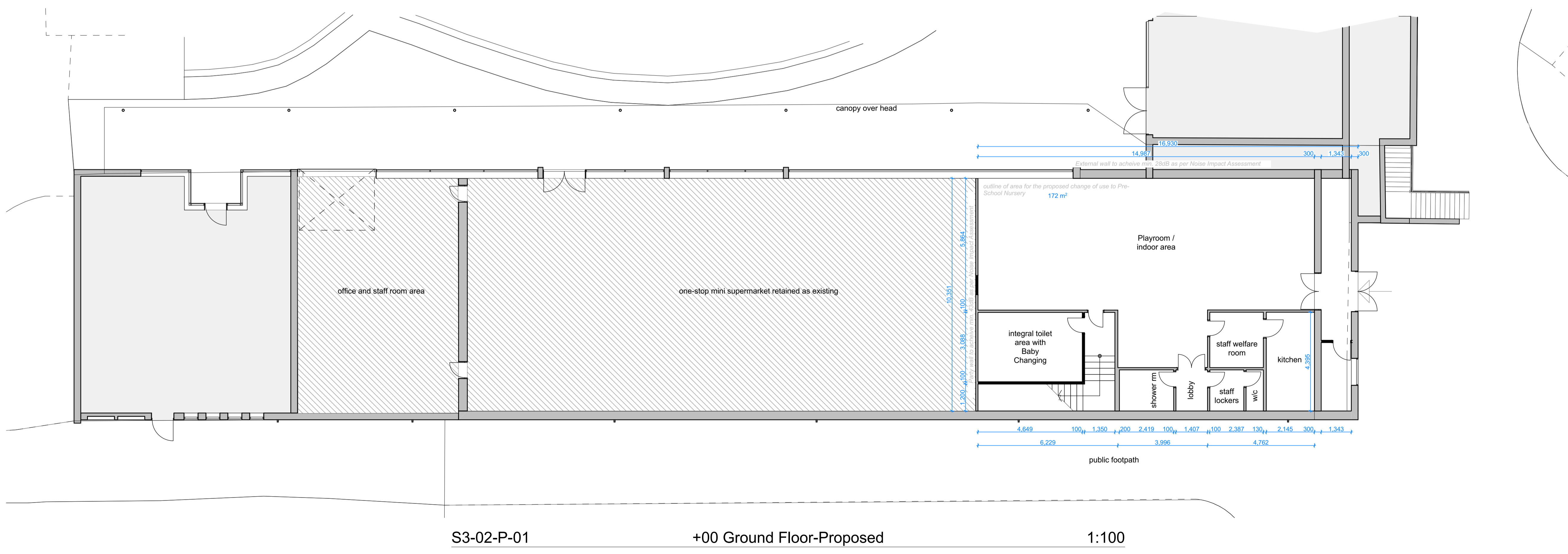

S3-02-P-01 +00 Ground Floor-Proposed 1:100



**Project : 244**  
**Nursery Relocation**  
 [Architecture]

site :  
**37-41 Acorn Street**  
**Stoke Aldermoor**  
**Coventry**

layout title : **Floor Plans - Proposed**

layout reference : **244 4 A 3 02 001**  
 print format : **A1 Landscape**

drawn by : **DGa**  
 date of first issue : **03 May 2019**

revision :

Project Stage : **3**  
 Project Status : **Planning**