

This drawing is the property of SPG DESIGN LIMITED. It is not to be reproduced, stored in a retrieval system, or transmitted in any form, material or electronic, without the written consent of the copyright owner. The drawing is issued on the condition that it is not copied, reproduced, retained or disclosed to any unauthorised person, either wholly or in part without the consent in writing of:

Do not scale off this drawing - All dimensions and setting out to be verified on site. If in doubt contact the originator for clarification.

NOTES:

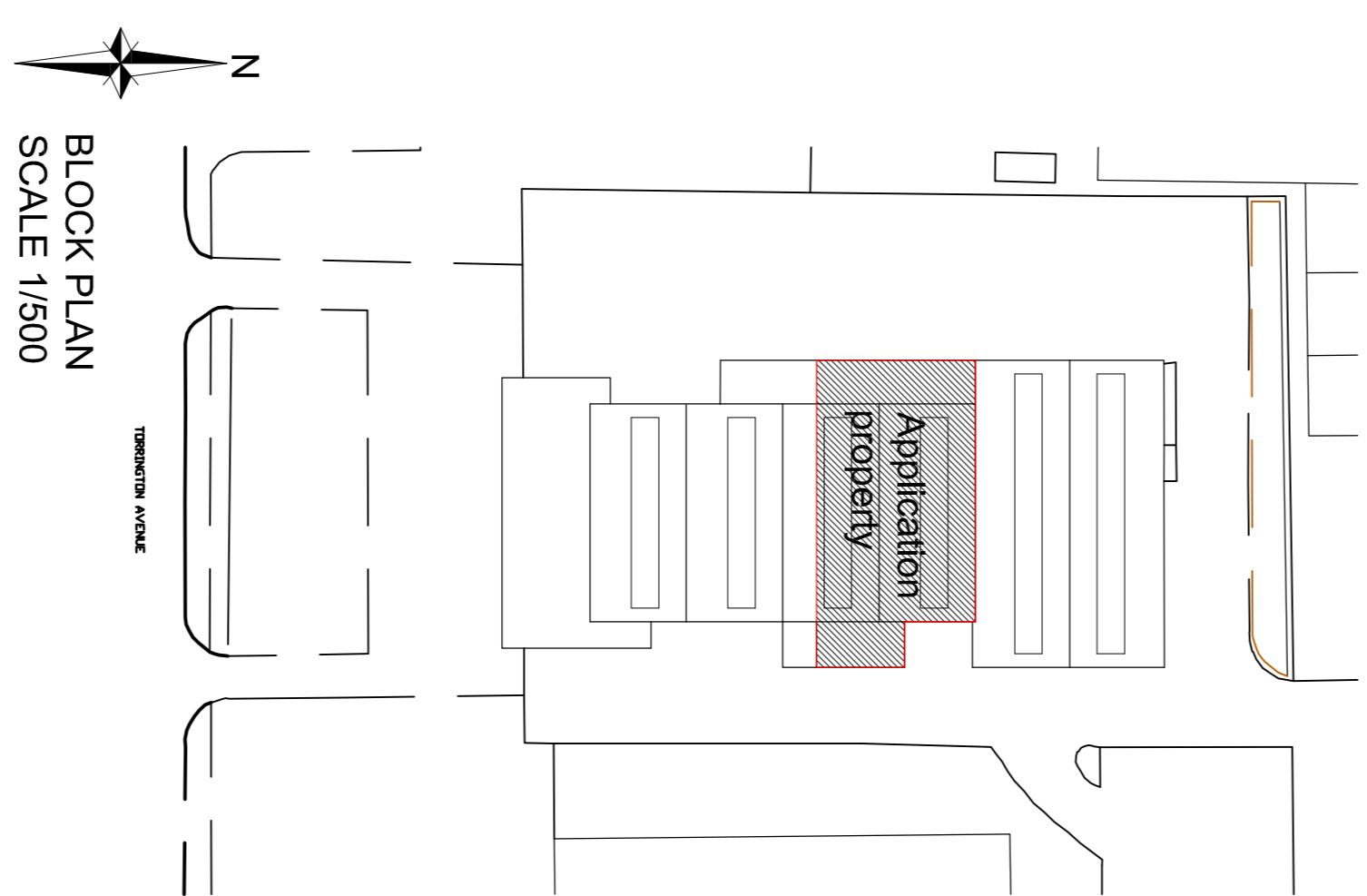
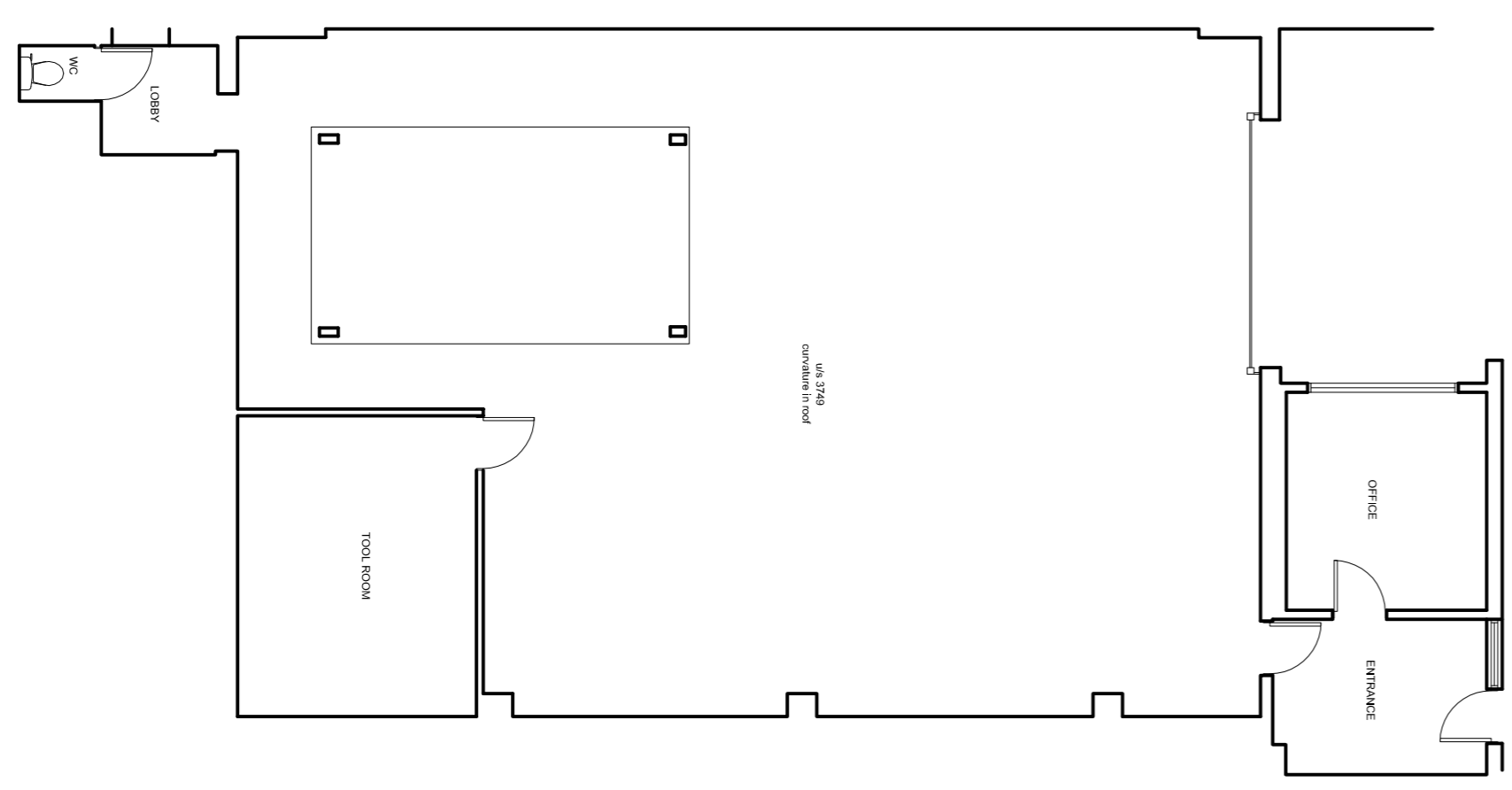
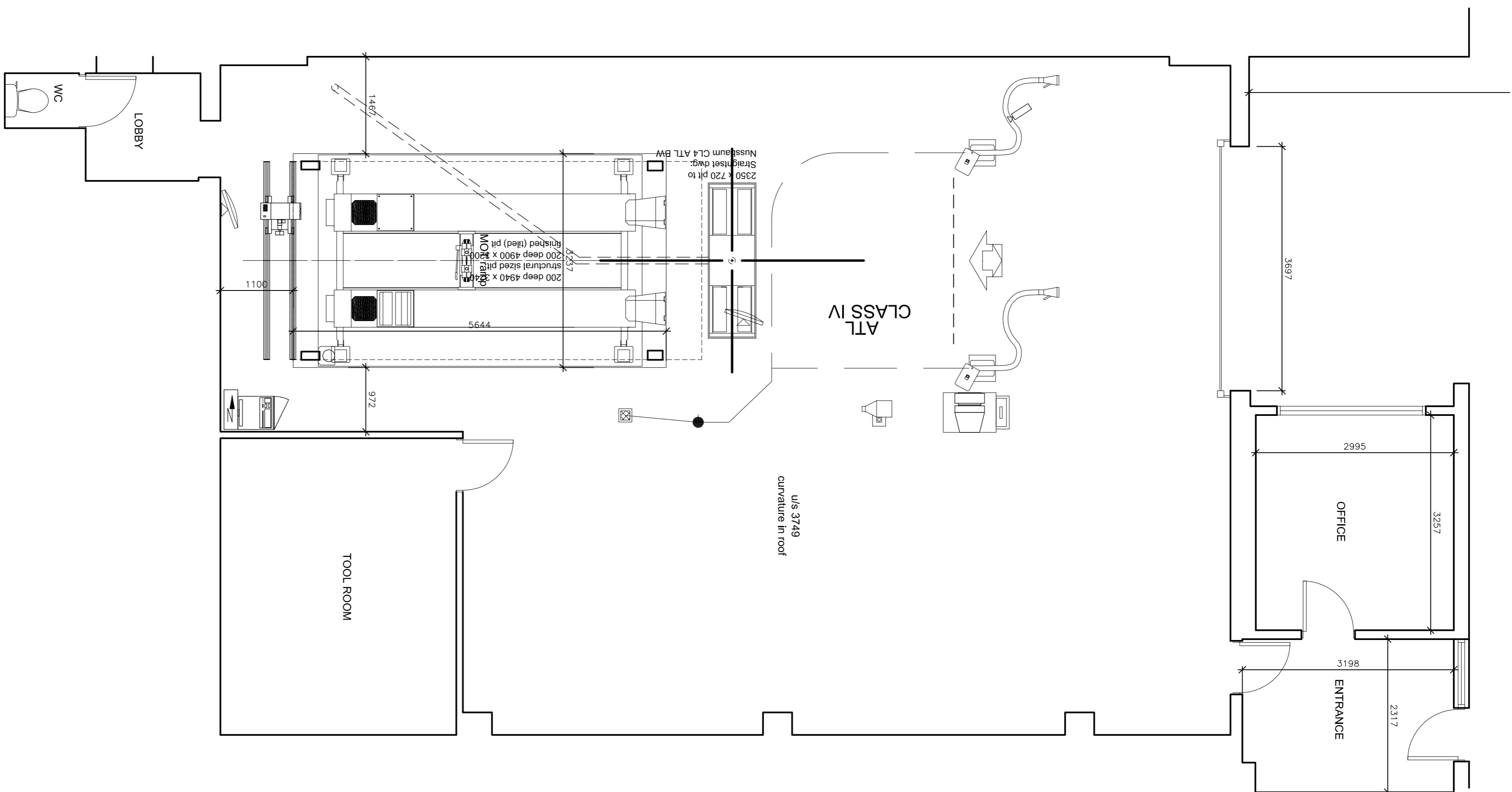
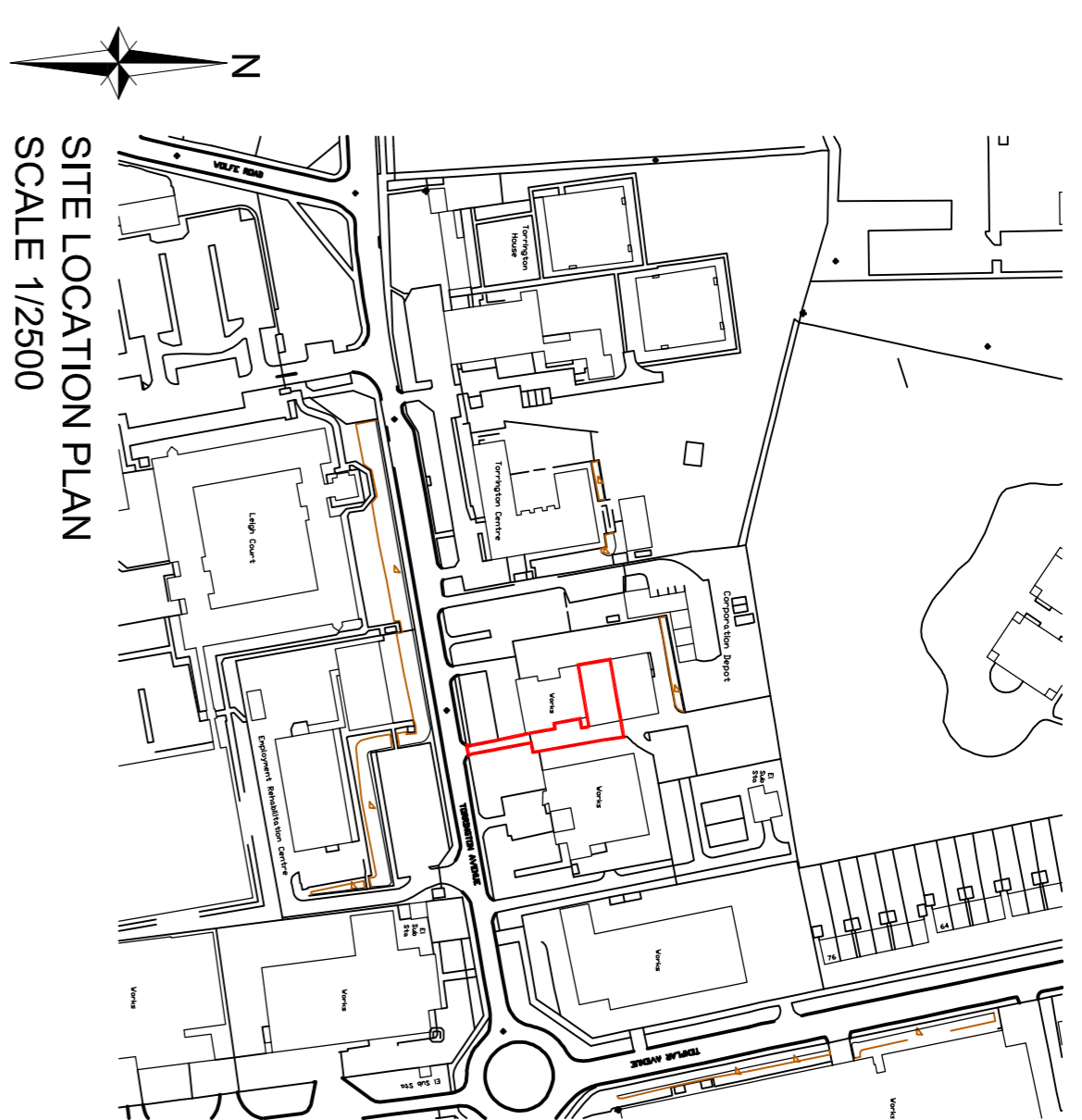

Rev	Date	Description	By	CHKD

Drawing status:
 Preliminary For Approval
 For Tender For Construction
 For Comment For Record

Client:

Consultant
ARCHITECTURAL CONSULTANTS
 125a The Windmill Hill, Mileley, Coventry, CV5 9FR
 t: 01616 540954 www.spg-design.com

Site Location
194 Torrington Avenue Coventry CV4 9BL

Project Title:
MOT BAY

Drawing Title:
Existing and Proposed Details

Project No.	Dwg No.	Revision:
8139	01	-

Drawn: SGL/J Scale: 1:50 1:100 @ A1 Date: Feb 19

COPYRIGHT © 2004 SPG DESIGN LTD.
 ALL RIGHTS RESERVED.

