

GENERAL NOTES  
 DRAWING CAN BE SCALED FOR AS PLANNING  
 PURPOSES ONLY BUT IF IN ANY DOUBT ABOUT A  
 DIMENSION OR ANY OF THE DRAWN INFORMATION  
 PLEASE ASK CDRB ARCHITECTS LTD.

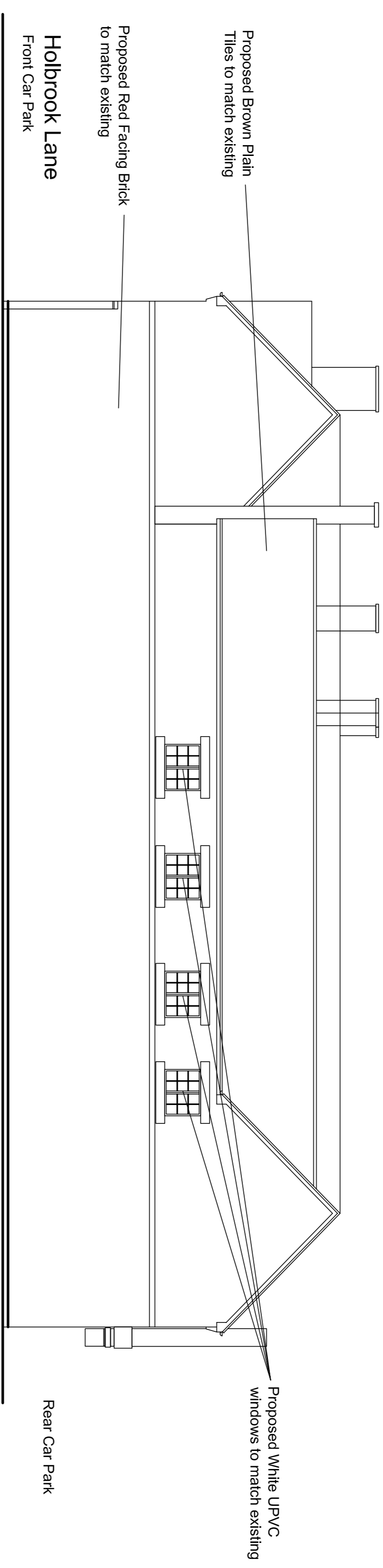

**Proposed Side Elevation facing No. 267 Holbrook Lane**  
 Scale 1:100 @A1

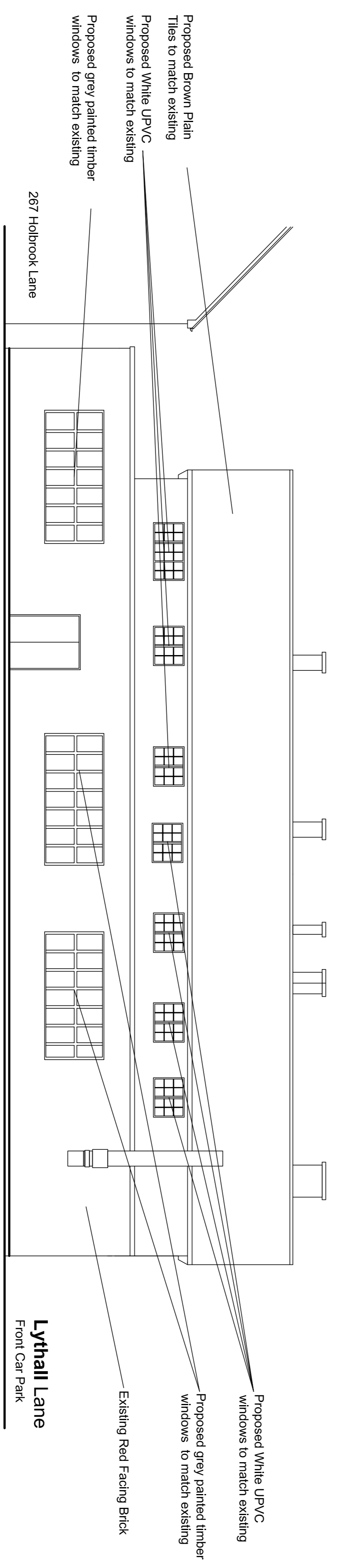

**Proposed Rear Elevation facing Rear Car Park**  
 Scale 1:100 @A1

**PLANNING SUBMISSION**

rev	date	by	check
 <b>cdrb architects ltd</b> <small>30 Mill Lane        Sutton Road        CV6 4DD</small>			
<b>Job title</b> Proposed Side and Rear Two Storey Extension at 270 Holbrook Lane, Coventry, CV6 4DD			
<b>drawing title</b> Proposed Side and Rear Elevations			
scale	drawn by	date	checked by
1:100 @ A1	AK/GR	January 2019	CDRB
job no	drawing no	revision	
T1956	AL (P) 08	-	