

GENERAL NOTES
 DRAWING CAN BE SCALED FOR AS PLANNING
 PURPOSES BUT NOT FOR CONSTRUCTION
 DIMENSION OR ANY OF THE DRAWING INFORMATION
 PLEASE ASK CDRB ARCHITECTS LTD.

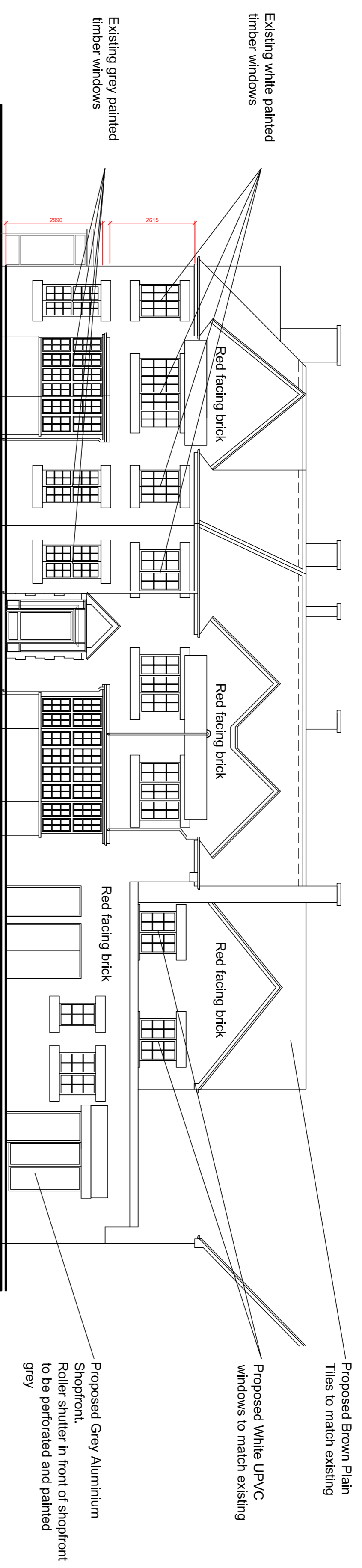

Proposed Front Elevation facing Holbrook Lane
 Scale 1:100 @A1

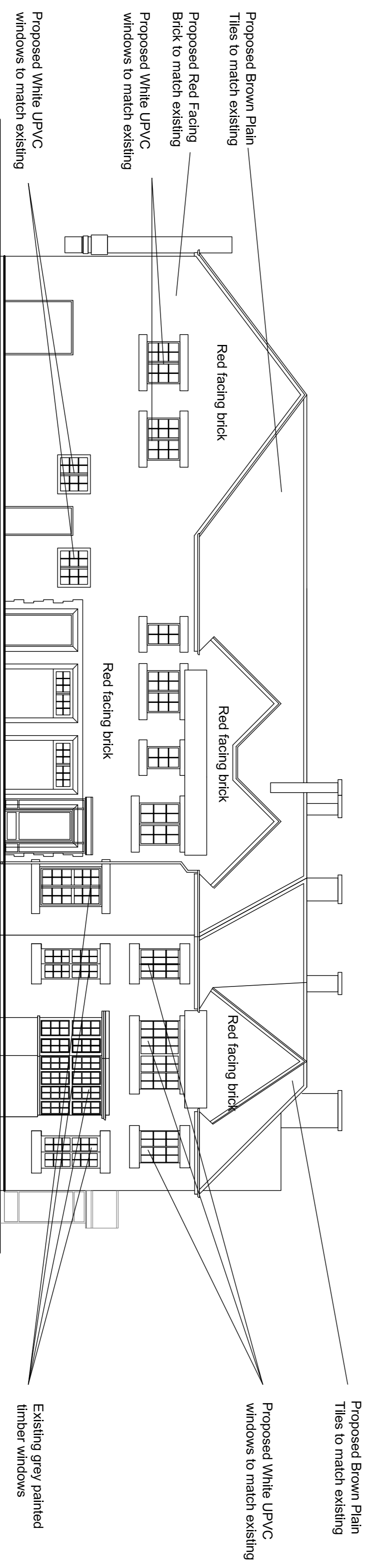

Proposed Side Elevation facing Lythalls Lane
 Scale 1:100 @A1

PLANNING SUBMISSION

rev	date	by	checkd

cdrb architects ltd
 9 Millers Court
 Salsford Road
 CV8 1SD

Job title
Proposed Side and Rear Two Storey Extension at 270 Holbrook Lane, Coventry, CV6 4DD

drawing title
Proposed Front and Side Elevations

scale	drawn by	date	checked by
1/100 @ A1	AKGR	January 2019	CDRB
job no.	drawing no.	revision	
T1556	AL/P/07	-	