

GENERAL NOTES
 DRAWING CAN BE SCALED FOR AS PLANNING
 PURPOSES ONLY BUT IF IN ANY DOUBT ABOUT A
 DIMENSION OR ANY OF THE DRAWN INFORMATION
 PLEASE ASK CDRB ARCHITECTS LTD.

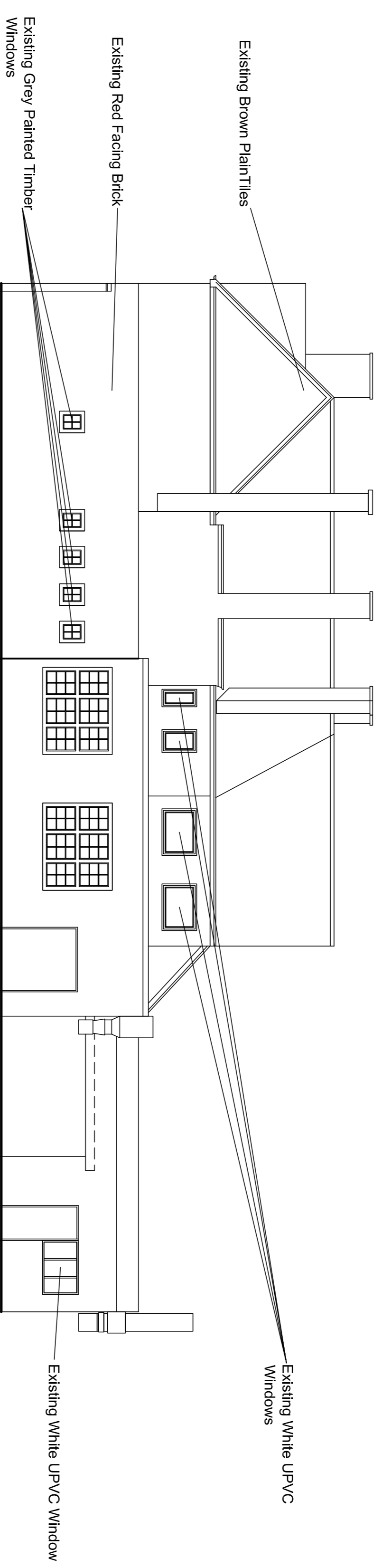

Existing Side Elevation facing No.267 Holbrook Lane
 Scale 1:100 @A1

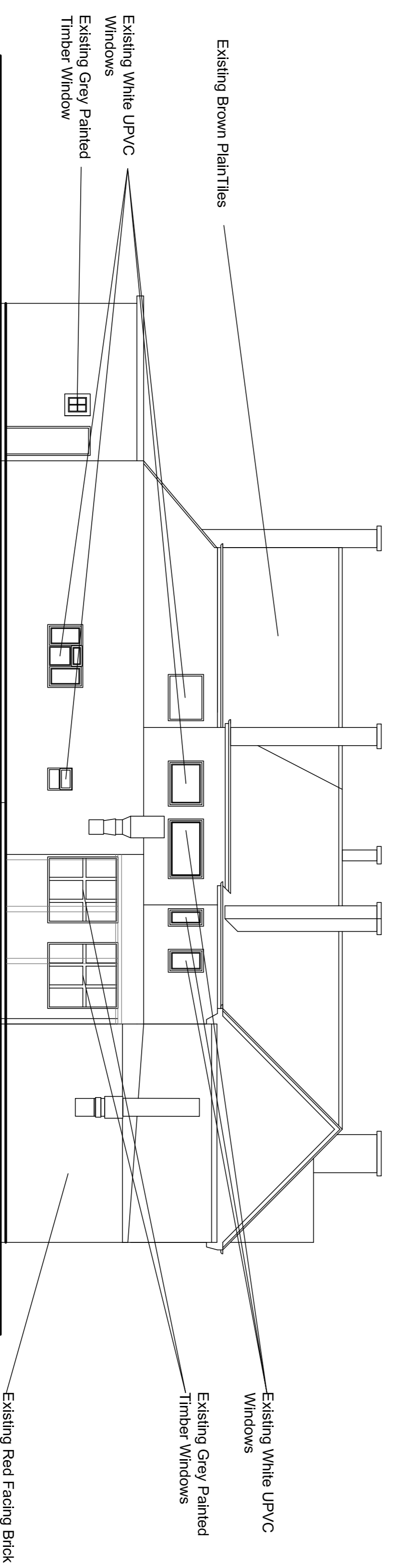

Existing Rear Elevation facing Rear Car Park
 Scale 1:100 @A1

PLANNING SUBMISSION

rev	date	by	checkd



cdrb architects ltd
 30 Mill Lane
 Sutton Road
 Coventry CV4 4DD

Job title
**Proposed Side and Rear Two Storey
 Extension at 270 Holbrook Lane, Coventry,
 CV6 4DD**

Drawing title
Existing Side and Rear Elevations

scale	drawn by	date	checked by
1:100 @ A1	AK	January 2019	CDRB
Job no	drawing no	revision	
T1956	AL (P) 04	-	