

GENERAL NOTES
 DRAWING CAN BE SCALED FOR AS PLANNING
 PERMISSION BUT NOT FOR CONSTRUCTION
 DIMENSION OR ANY OF THE DRAWING INFORMATION
 PLEASE ASK CDRB ARCHITECTS LTD.

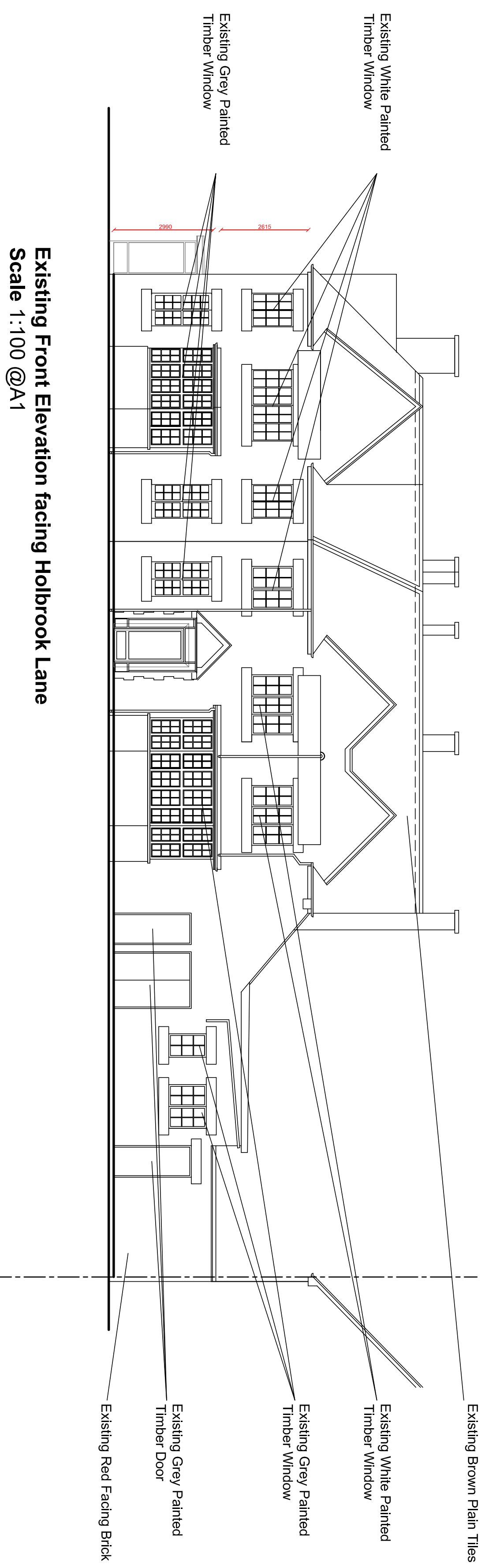

Existing Front Elevation facing Holbrook Lane
 Scale 1:100 @A1

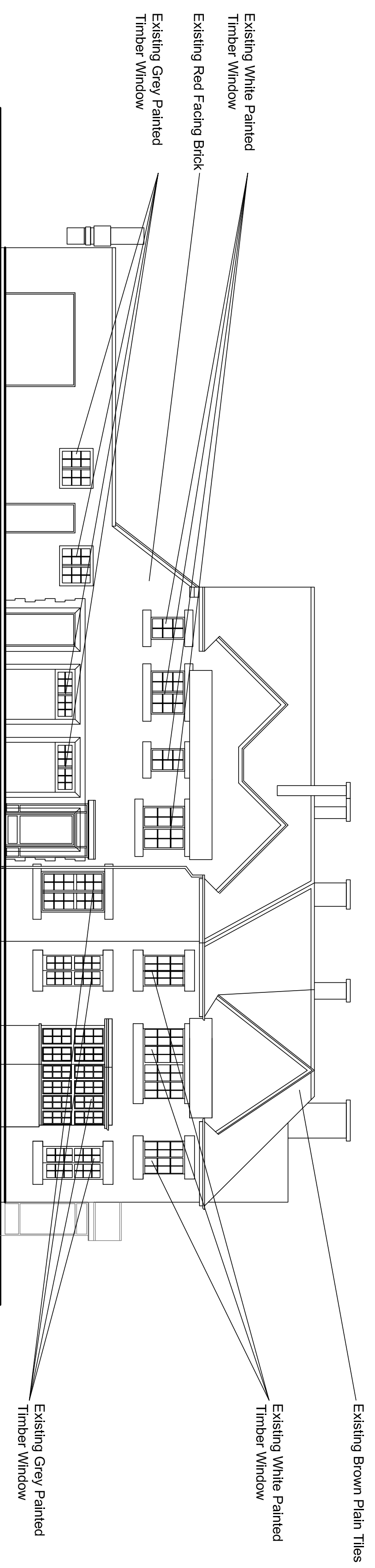

Existing Side Elevation facing Lythalls Lane
 Scale 1:100 @A1

PLANNING SUBMISSION

rev	date	by	checkd

cdrb architects ltd
 9 Mill Court
 Salford Road
 CV6 4DD

job title
**Proposed Side and Rear Two Storey
 Extension at 270 Holbrook Lane, Coventry,
 CV6 4DD**

drawing title
Existing Front and Side Elevations

scale	drawn by	date	checked by
1/100 @ A1	AK	January 2019	CDRB

job no.	drawing no.	revision
T1556	AL/P/03	-