

EXISTING

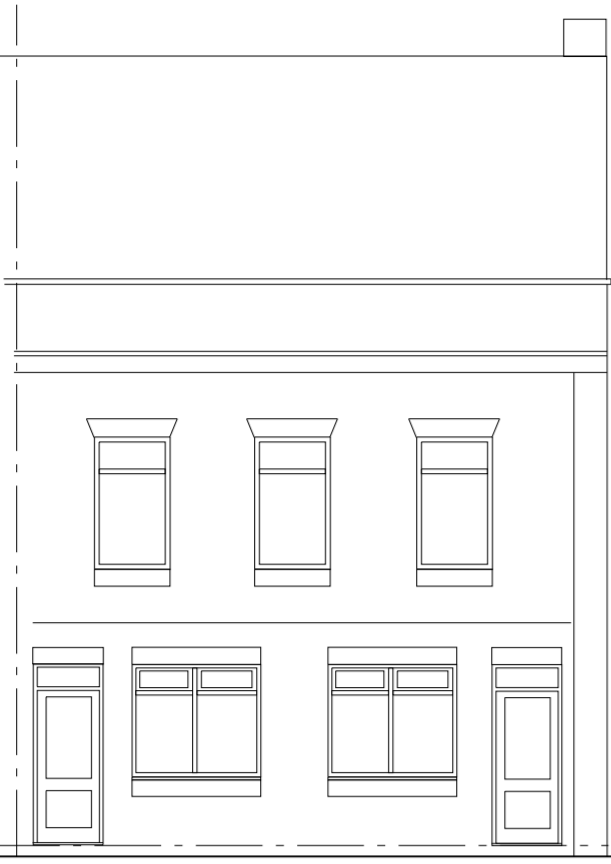

FRONT ELEVATION

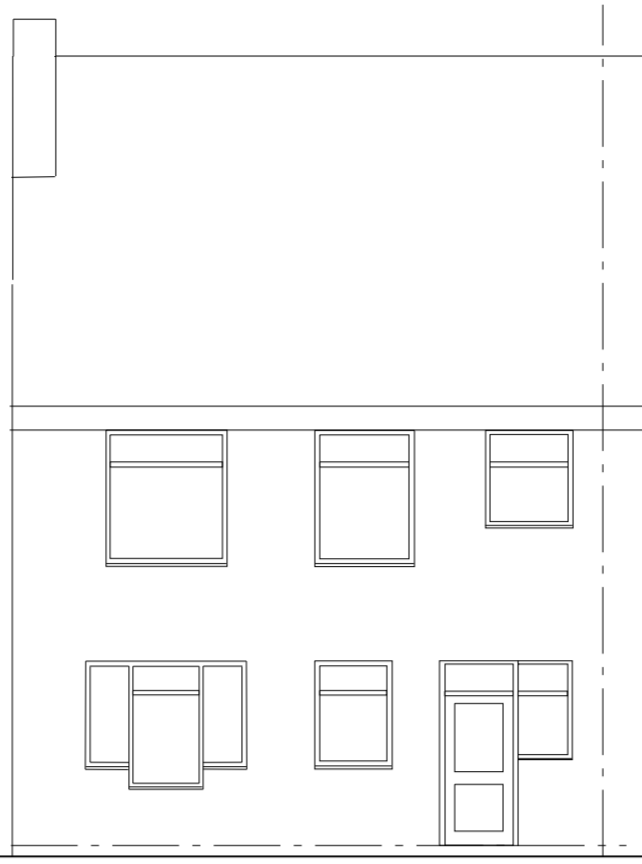

REAR ELEVATION

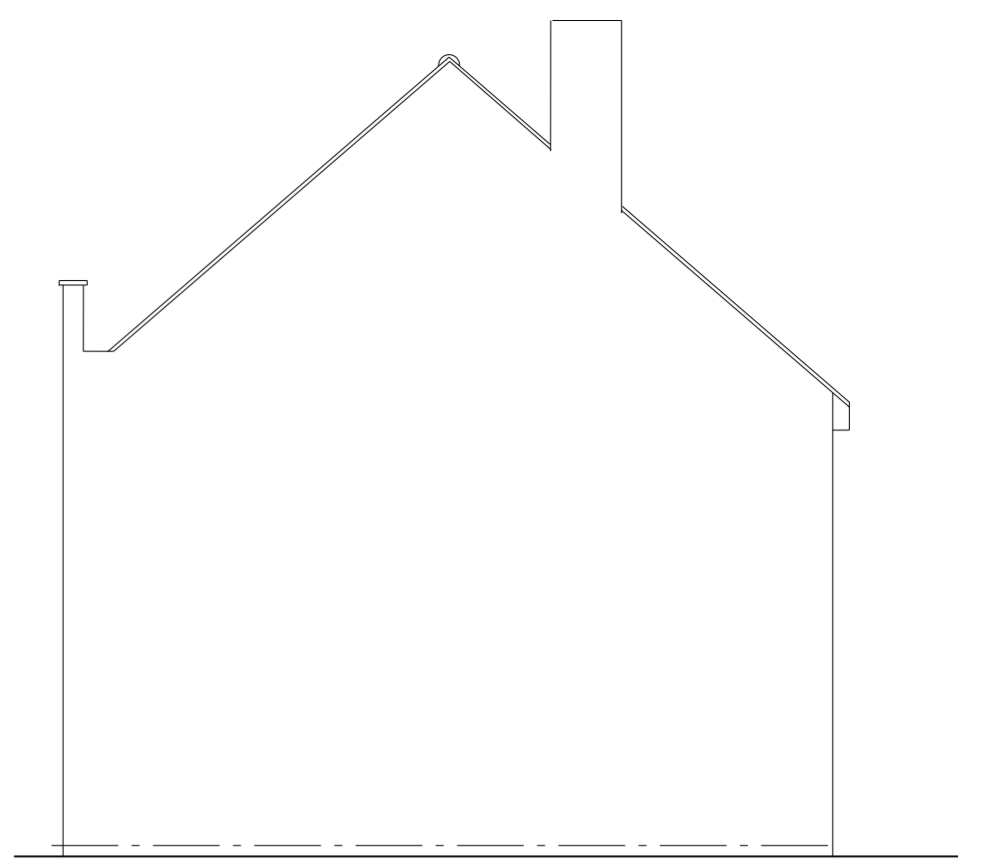

SIDE ELEVATION

PROPOSED

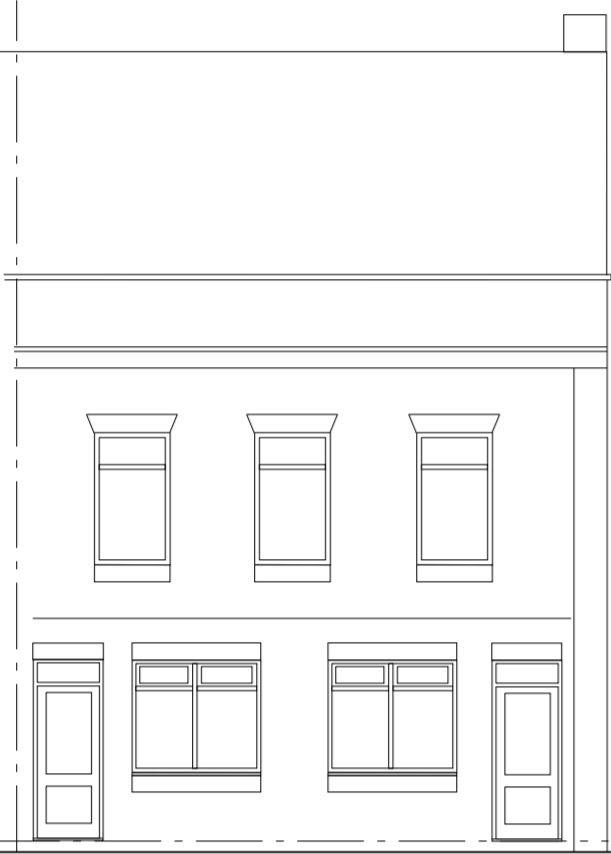

FRONT ELEVATION

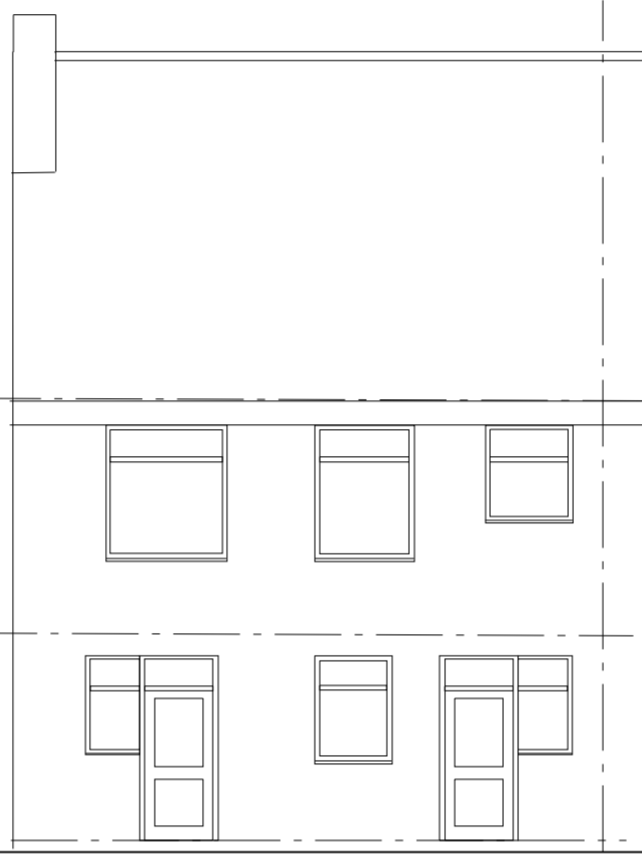

REAR ELEVATION

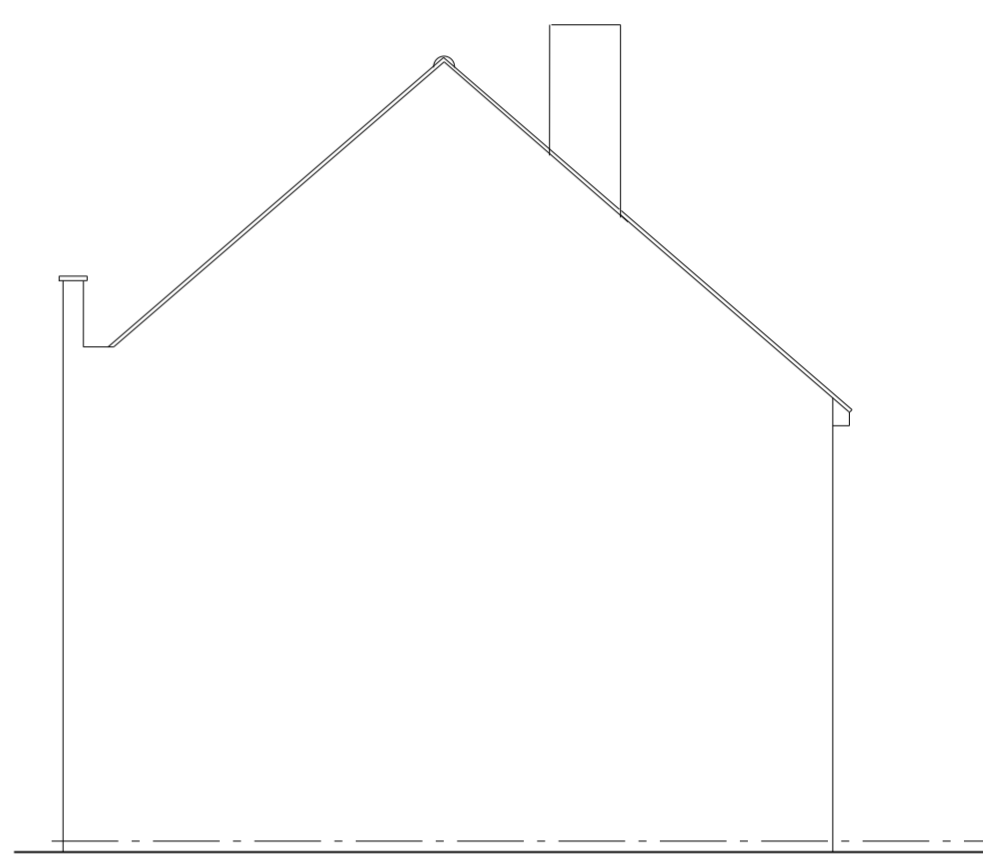

SIDE ELEVATION

EXISTING

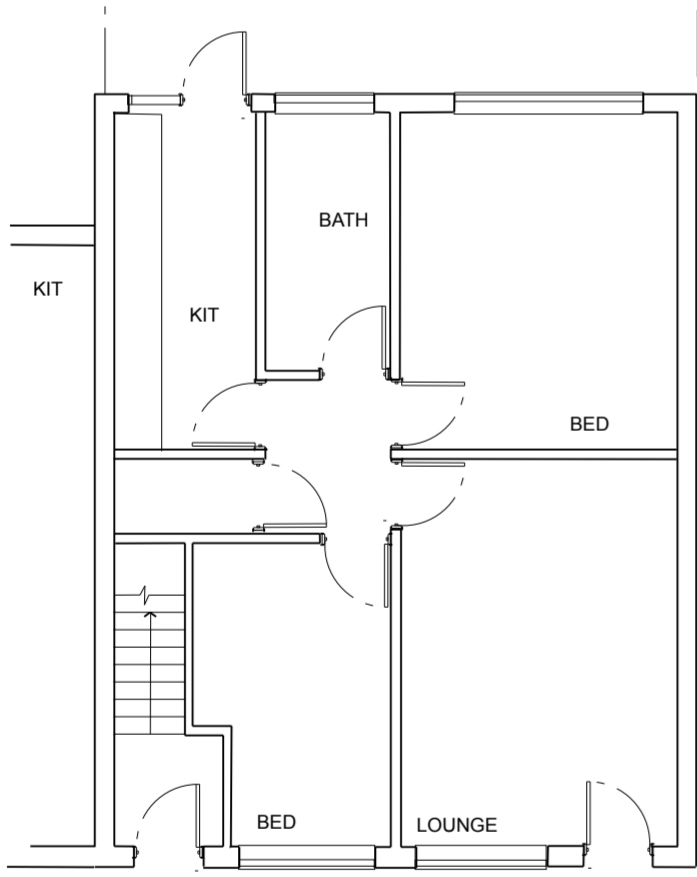

GROUND FLOOR

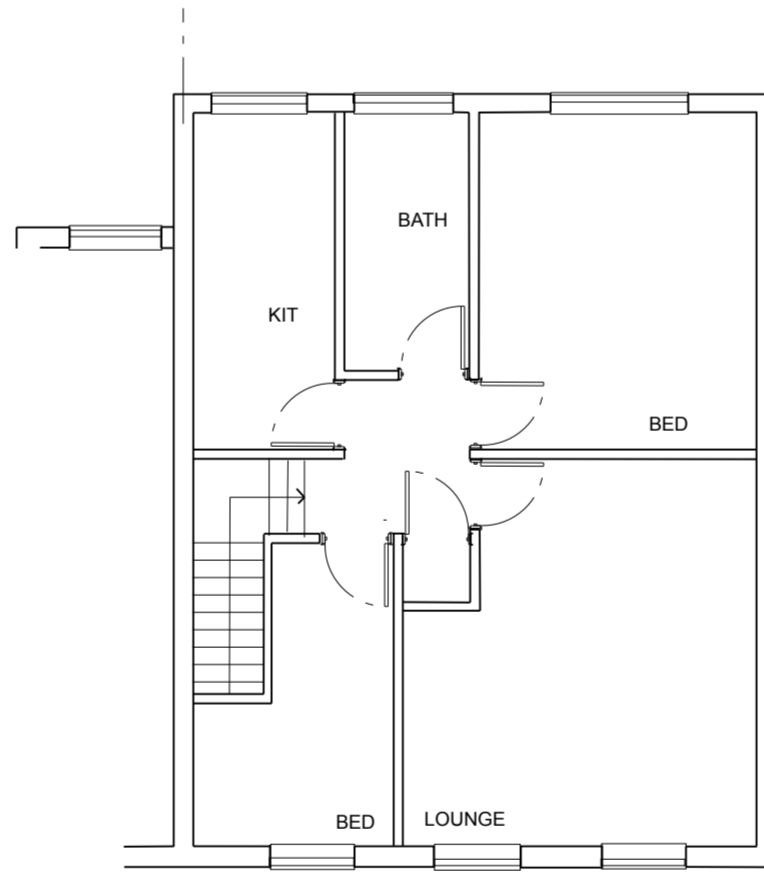

FIRST FLOOR

PROPOSED

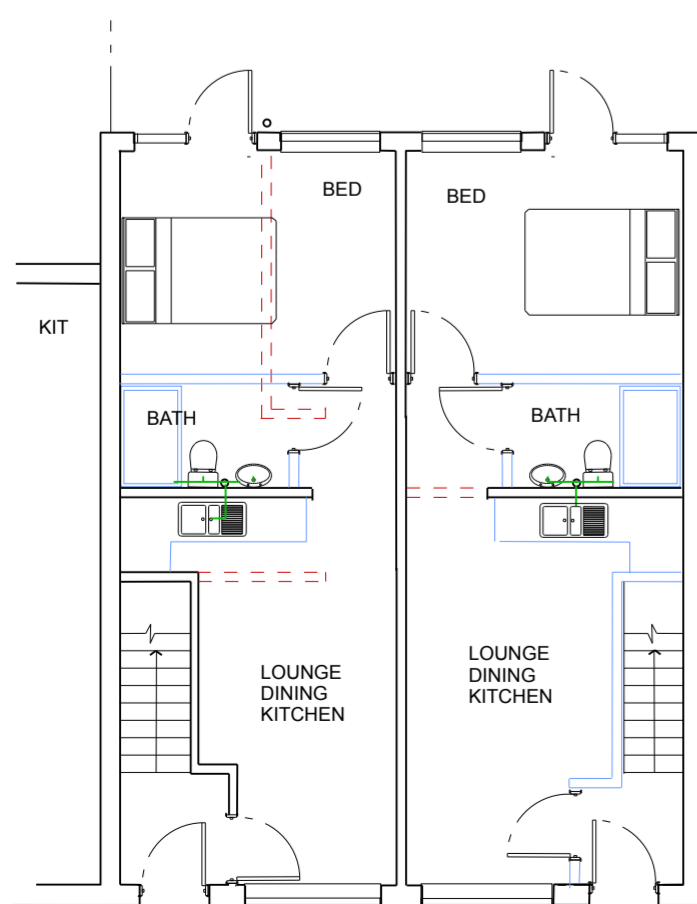

GROUND FLOOR

NEW HEATING BOILERS
NOx emission rate no more than 40mg/kWh

PARTY WALLS AND FLOORS
to be acoustically treated to
comply with part E of the building regs

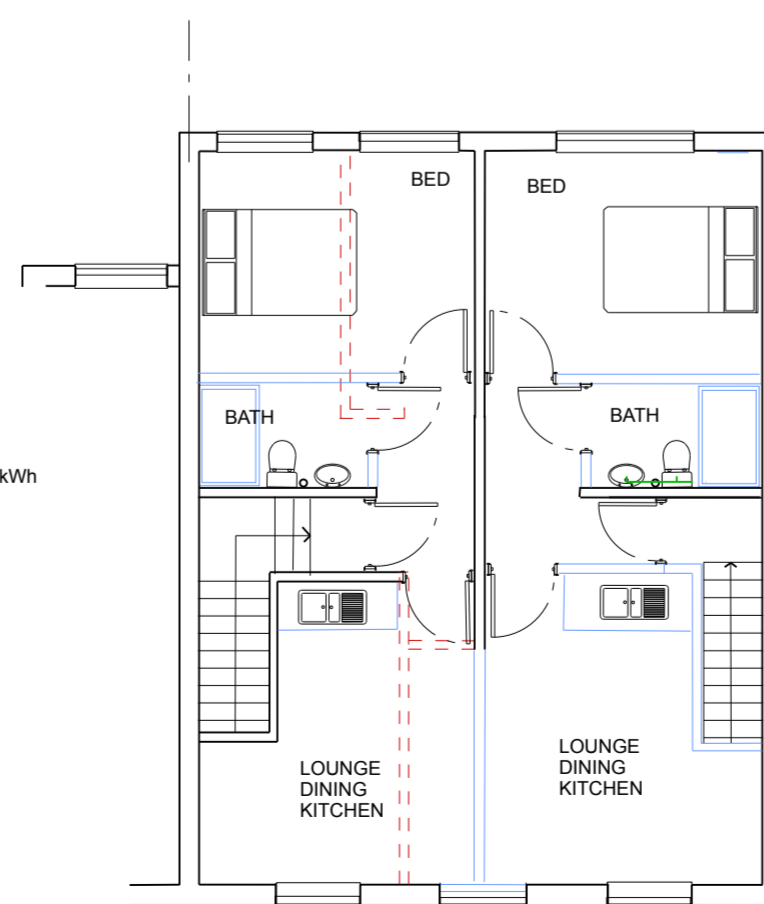

FIRST FLOOR

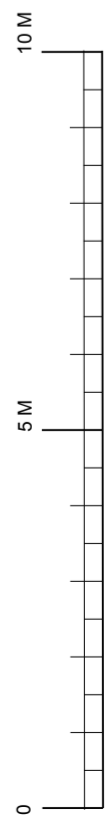

03

Scale 1/100 AT A2
Date APR 19
Drawn AE
Proj. No. 2019-213 Rev.

Client: MRR S SAHOTA
Project: CONVERSION OF 35 ESMYTH STREET
Dwg title: EXISTING AND PROPOSED
PLANS AND ELEVATIONS

THE HELLBORG HARRIS PARTNERSHIP LTD
Chartered Architects and Planning Consultants
35 ESMYTH STREET
COVENTRY
CV3 5NY
design@hellbergharris.co.uk
Tel 024 7622 6055

© The Hellborg Harris Partnership Ltd 2019. All legal rights reserved. No part of this may be reproduced in any form, material or electronic, without the written consent of the copyright owner. This may not be scaled. Contractors must verify all dimensions before commencing work.