

(C) This drawing is copyright. DO NOT SCALE FROM THIS DRAWING. Dimensions to be checked on site prior to work being carried out. This drawing is for the purpose of submitting a planning application only and it is to be read in conjunction with all other drawings and information in connection with the scheme. Any discrepancies to be reported to Callingham Associates Limited in writing prior to works proceeding. No unauthorised copying or reproducing of this drawing without prior written permission from Callingham Associates Limited

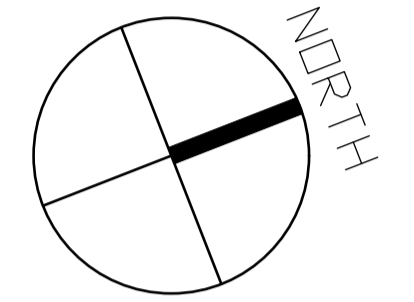

Floor
 Basement 4No Retail/Workshop
 Ground Floor 4No Live/Work Flats (2 Bed), 4No 2 Bed Flats
 First Floor 8No 2 Bed Flats
 Second Floor 6No 2 Bed Flats, 2No 1 Bed Flats
TOTAL 24 units (22No 2 Bed, 2No 1 Bed + 4No retail/workshops)

Total Development
Refurb
 Basement - 446m²
 Ground Floor - 726m²
 First Floor - 719m²
 Total - 1891m²

New Build
 Second Floor - 575m²
TOTAL - 2466m²

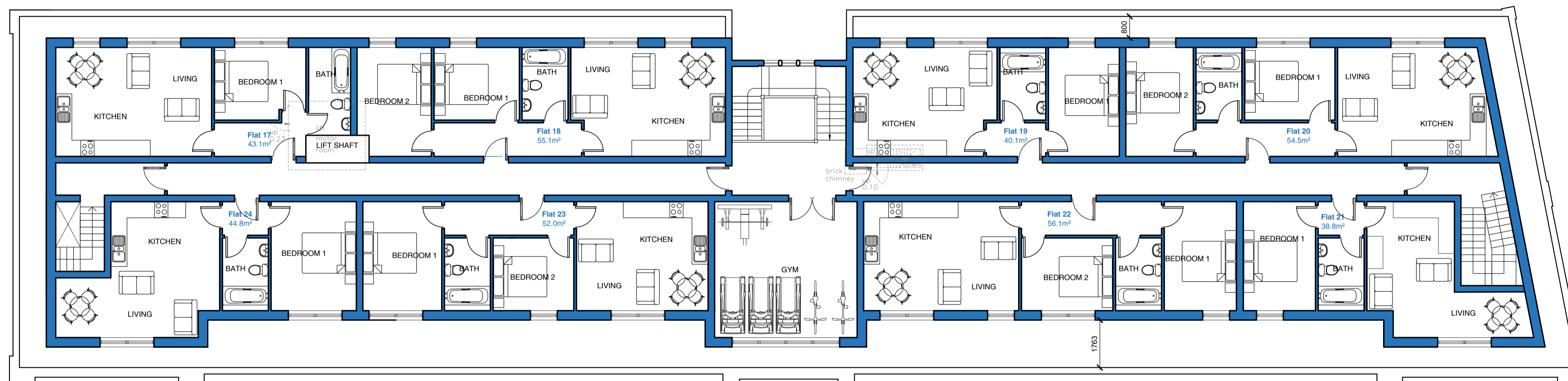

BASIC ROOF PLAN

B	25.03.19	New Stair Layout	LT
A	05.03.19	Amendments Following Meeting	LC



2 Hearsall Lane, Coventry, CV5 6QR, tel: 024 7671 3872
 also at 1 Chapel Street, Warwick, CV34 4HL,
 t: 01926 405595 - f: 01926 405522
 e: architect@callingham-associates.co.uk
 www.callingham.co

PROPOSED DEVELOPMENT AT
 FOLESHILL ROAD
 COVENTRY
 CV1 4JZ

MR SIDHU

PROP 2ND FLOOR PLAN (RESI)

scale: 1:100@A1 date: 21.01.19 drawn by: LC

drg: **1098.104B** checked by: xx