

(C) This drawing is copyright. DO NOT SCALE FROM THIS DRAWING. Dimensions to be checked on site prior to work being carried out. This drawing is for the purpose of submitting a planning application only and it is to be read in conjunction with all other drawings and information in connection with the scheme. Any discrepancies to be reported to Callingham Associates Limited in writing prior to works proceeding. No unauthorised copying or reproducing of this drawing without prior written permission from Callingham Associates Limited



EAST ELEVATION



WEST ELEVATION

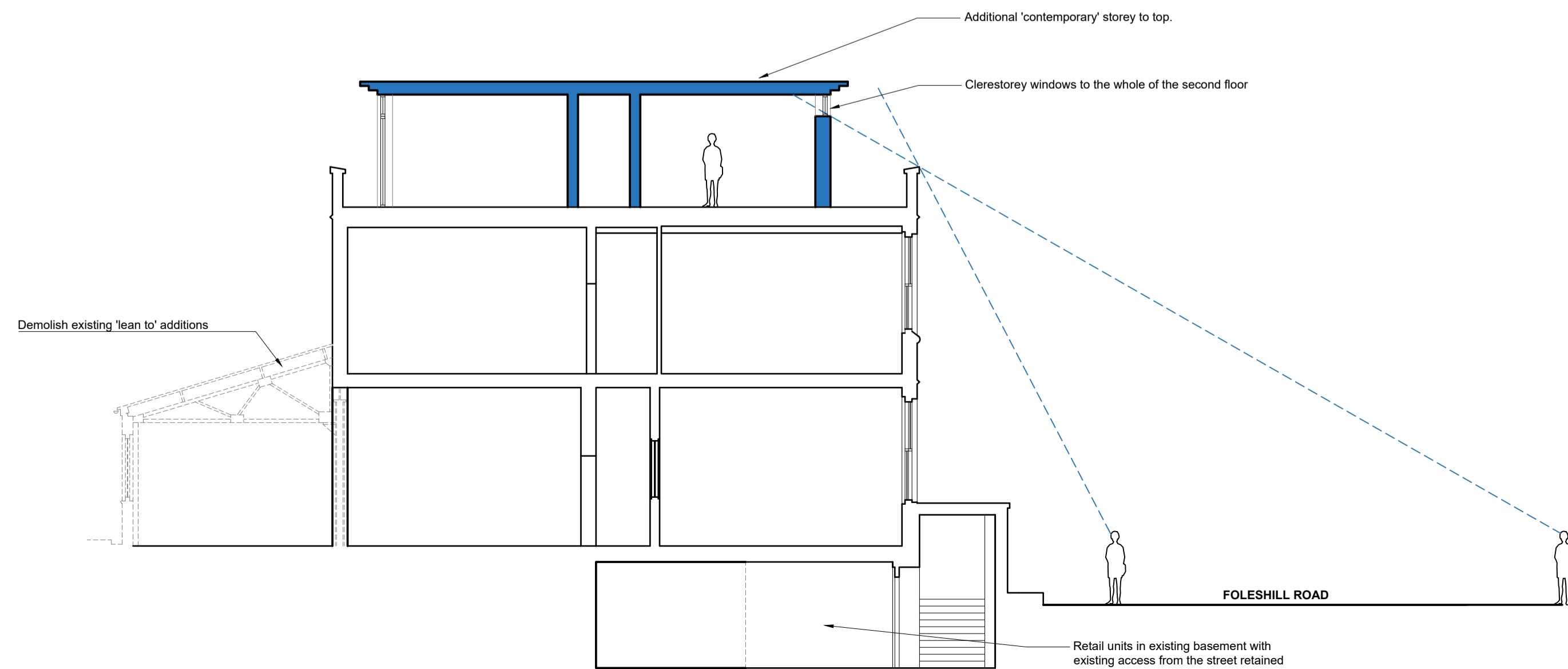

Floor	Units
Basement	4No Retail/Workshop
Ground Floor	4No Live/Work Flats (2 Bed), 4No 2 Bed Flats
First Floor	8No 2 Bed Flats
Second Floor	6No 2 Bed Flats, 2No 1 Bed Flats
TOTAL	24 units (22No 2 Bed, 2No 1 Bed + 4No retail/workshops)

Total Development Refurb
 Basement - 446m²
 Ground Floor - 726m²
 First Floor - 719m²
 Total - 1891m²

New Build
 Second Floor - 575m²
 TOTAL - 2466m²

B	25.03.19	Hatch	LT
A	05.03.19	Amendments following meeting	LC



2 Hearsall Lane, Coventry, CV5 6QR, tel: 024 7671 3872
 also at 1 Chapel Street, Warwick, CV34 4HL,
 t: 01926 405595 - f: 01926 405522
 e: architect@callingham-associates.co.uk
 www.callingham.co

PROPOSED DEVELOPMENT AT
 FOLESHILL ROAD
 COVENTRY
 CV1 4JZ

MR SIDHU

PROPOSED ELEVATIONS

scale: 1:100@A1 date: 21.01.19 drawn by: LC

drg: **1098.105B** checked by: xx

