

PROPOSED SIDE ELEVATION 1:100

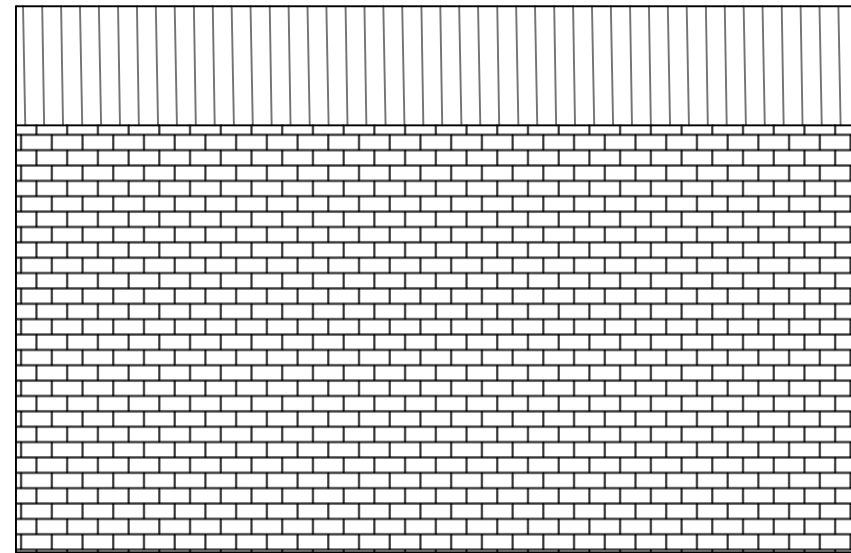

PROPOSED REAR ELEVATION 1:100

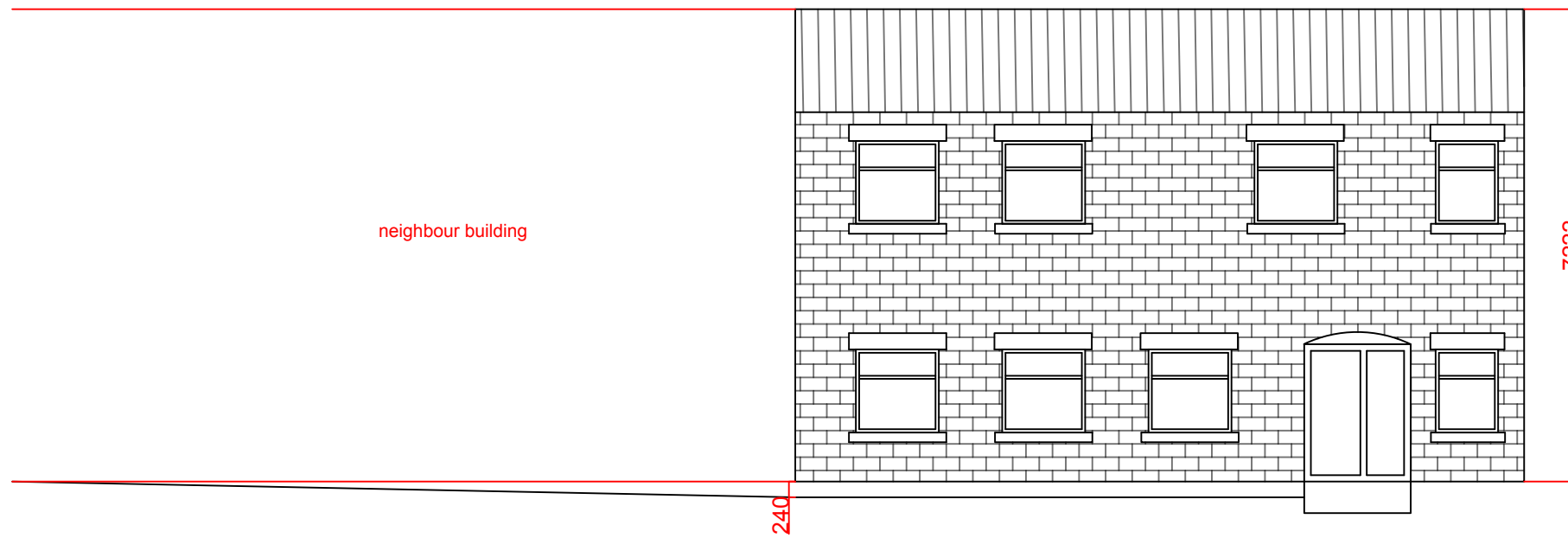

PROPOSED FRONT ELEVATION 1:100

CLIENT MR HAKAN OZGUL  
ADDRESS:6 Edison Building Electric  
Warf CV1 4JA

PROJECT: ONE STOREY ABOVE  
EXTENSION

DWG NO:H115-PROPOSED  
ELEVATION

DATE : 28-03-2019