

Existing West facing elevation to Car Park

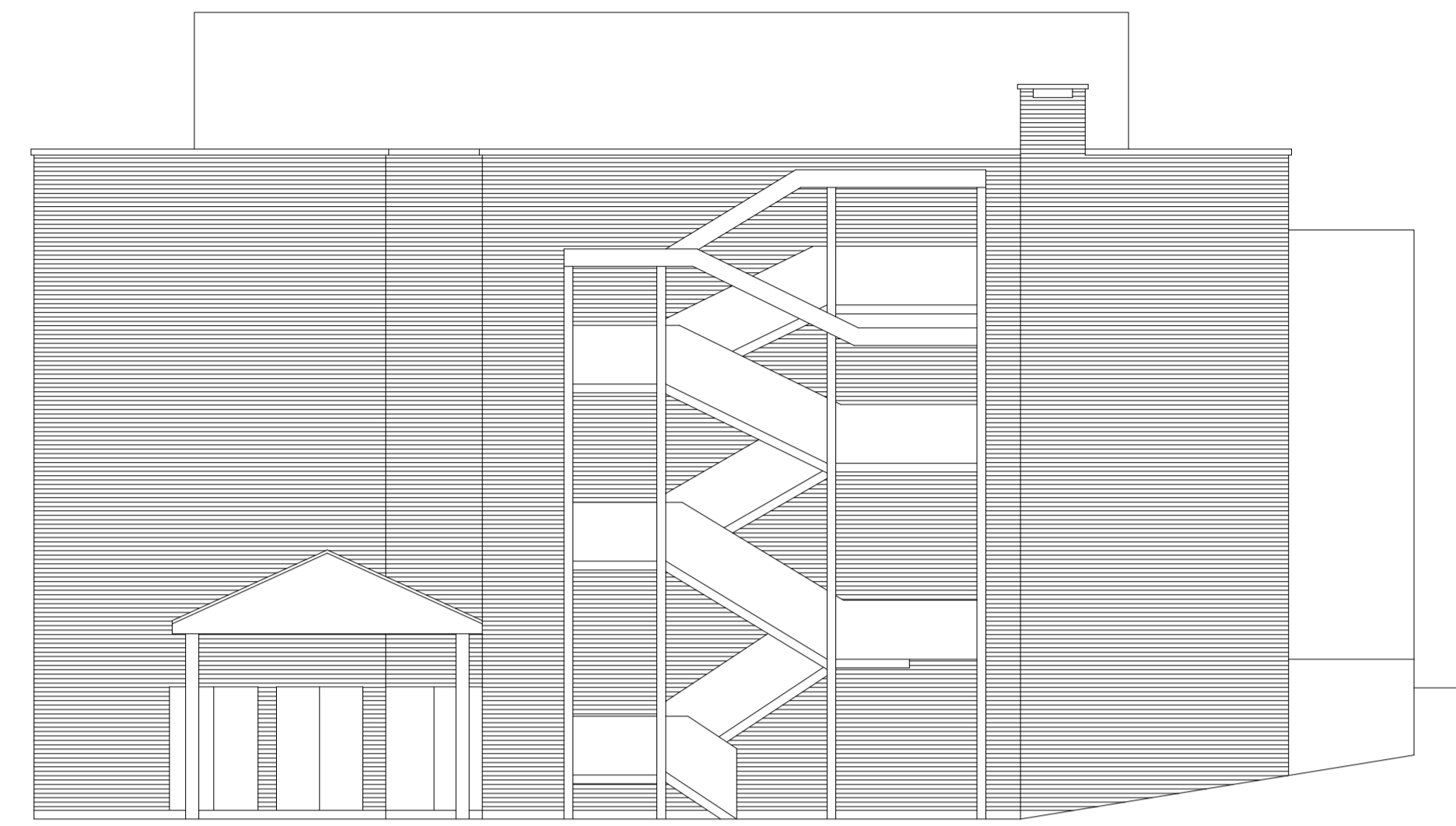

Existing South facing elevation to Silver Street

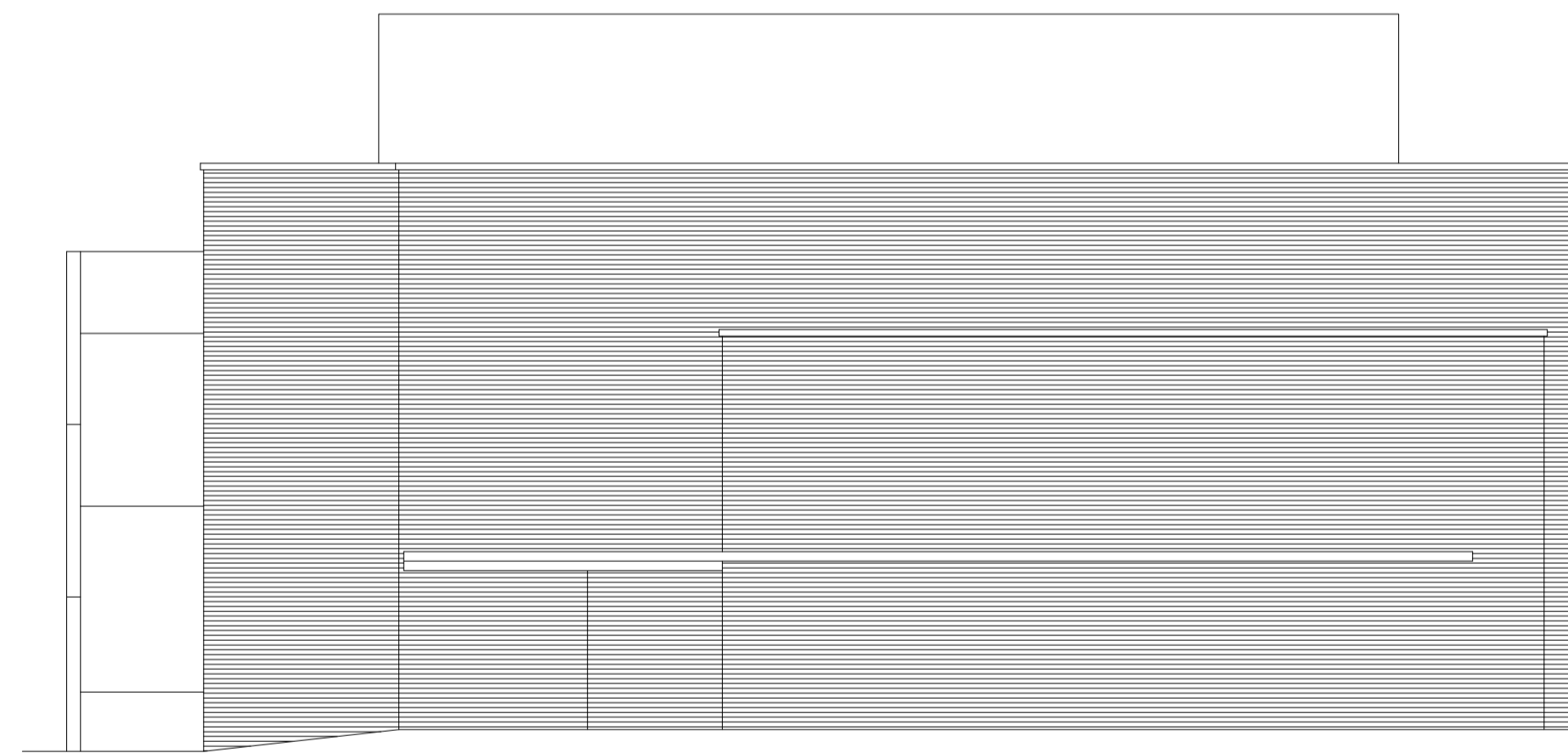

Existing North facing elevation to Tower Street

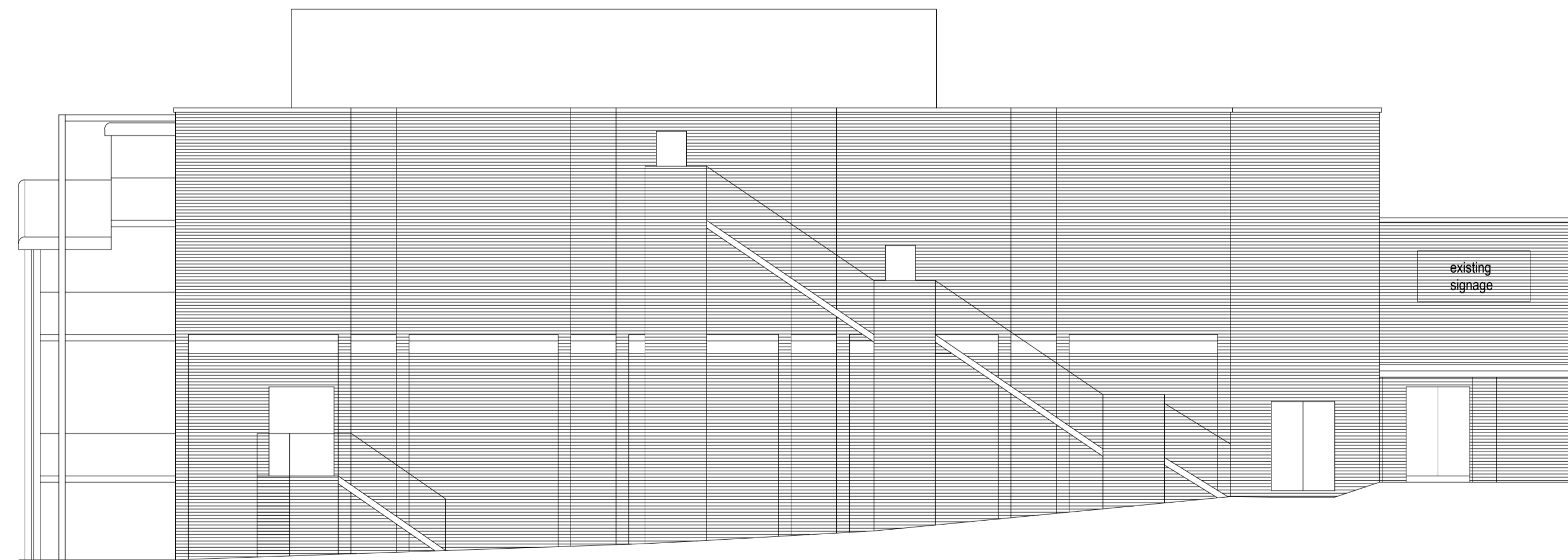

Existing East facing elevation to Silver Street

Based on survey by others.
 Drawing for planning purposes only.
 Drawings Copyright © Michael Ramus Architects and not to be passed to any other party without written consent.
 All dimensions to be checked on site.
 All specialist manufactures (i.e. door, windows, cladding etc) to check all dimensions on site prior to manufacture.
 All queries must be brought to the attention of the client/architect prior to manufacture.

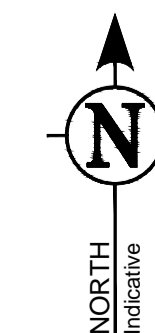
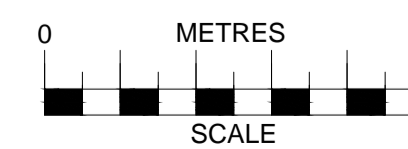

Change of Use from current Sui Generis Nightclub to Sui Generis 'E-Sports Bar Entertainment Centre with Karaoke Private Rooms Players KTV Ltd 1519-03_A	Existing Elevations	Michael Ramus Architects 76 Priory Road, Kenilworth, Warwickshire, CV8 1LQ 01926 512 400 info@ramus-architects.co.uk
	1: 100 @ A1	
	Planning Change of use	
	Aug 2018	