

REVISIONS			
A	26/09/18	ST	SS
Rooflights added and roof pitch amended.			
B	24/10/18	ST	SS
Materials schedule added.			
C	26/10/18	ST	SS
Possible MVHR extract locations added.			
D	06/11/18	ST	SS
Roof updated in line with amendments to floor plans.			
E	15/02/19	WB	SS
Drawing updated to reflect construction issue information			

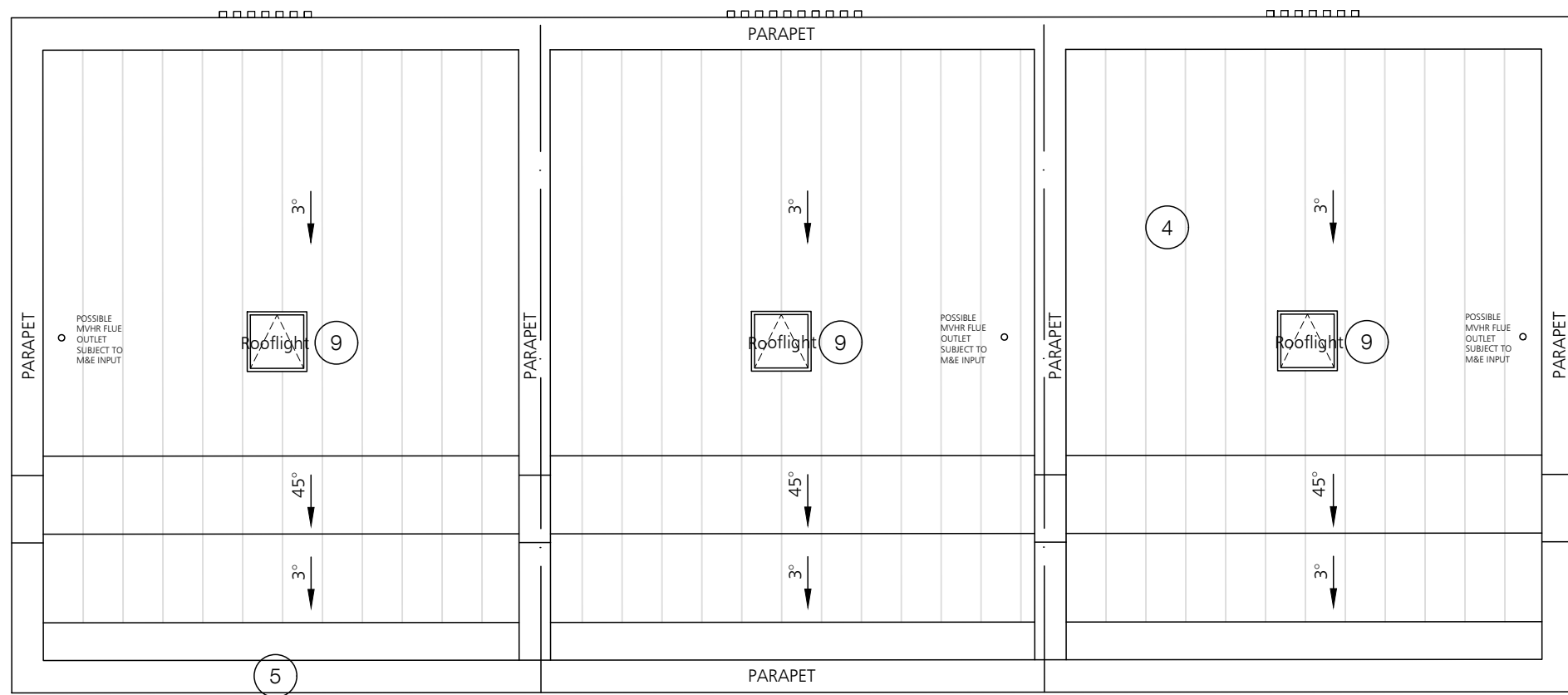

Block D - The Townhouses

MATERIALS/ WORKS SCHEDULE

1. New smooth red brickwork to complement the existing brickwork on the former Nurses Accommodation Building. Brickwork to have recessed pointing, exact colour tbc.
2. UPVC aluminium look-a-like windows and doors. Opening lights to be installed, where shown. First floor windows to be fitted with metal juliet balcony with paint finish (colour tbc).
3. Anodised aluminium rainscreen cladding. Exact colour tba.
4. Single ply with standing seam roof detail. Colour tba.
5. Aluminium coping. Colour tba.
6. Brick panel with projecting header detail to match adjacent walled brickwork and associated mortar colour.
7. New rainwater goods. Colour and specification tba.
8. New entrance doors faced in timber with vertical vision panel and adjacent inset timber panel detail.
9. Rooflights to be Velux or similar.
10. Air Bricks to suit MVHR ventilation strategy. Exact spec tbc.

ARCHITECTURE

No.55 | St Pauls Street | Leeds | LS1 2TE  
0113 887 3100 www.dla-design.co.uk

PROJECT  
STONEY STANTON ROAD  
COVENTRY

TITLE  
BLOCK D PROPOSED  
ROOF PLAN

SCALE 1:100 @ A3 DATE 30/08/18

DRAWN ST REVIEWED SS

DLA REF 2016-154/G233 NUMBER REVISION E

FILE PATH  
T:\2016\2016-154\CAD\05-Autocad\Drawings\G233

STATUS **For Planning**

NOTE

This drawings is based on the latest structural information received to date. The scheme is subject to design development, and any change to suit the structural scheme will potential have an effect on information shown on these GA's.

This drawing is subject to Local Authority Planning approval. Approved inspectors comments / approvals & associated detail design development.

Door locations and widths shown are based on assumptions to comply with building regulations. No specific client requirements have been shown, and this drawing is subject to the development and incorporation of client requirements.

The location of incoming services are to be fully resolved with the M&E consultant.

This drawing is to be read in conjunction with all relevant Structural, M&E consultant, DLA Landscape drawings & DLA 200 series drawings for GA Plans, Sections, Elevations and Fire Strategies.

