

GENERAL NOTES

DRAWING CAN BE SCALED FOR PLANNING PURPOSES ONLY BUT IF IN ANY DOUBT ABOUT A DIMENSION OR ANY OF THE DRAWN INFORMATION PLEASE ASK CDRB ARCHITECTS LTD.

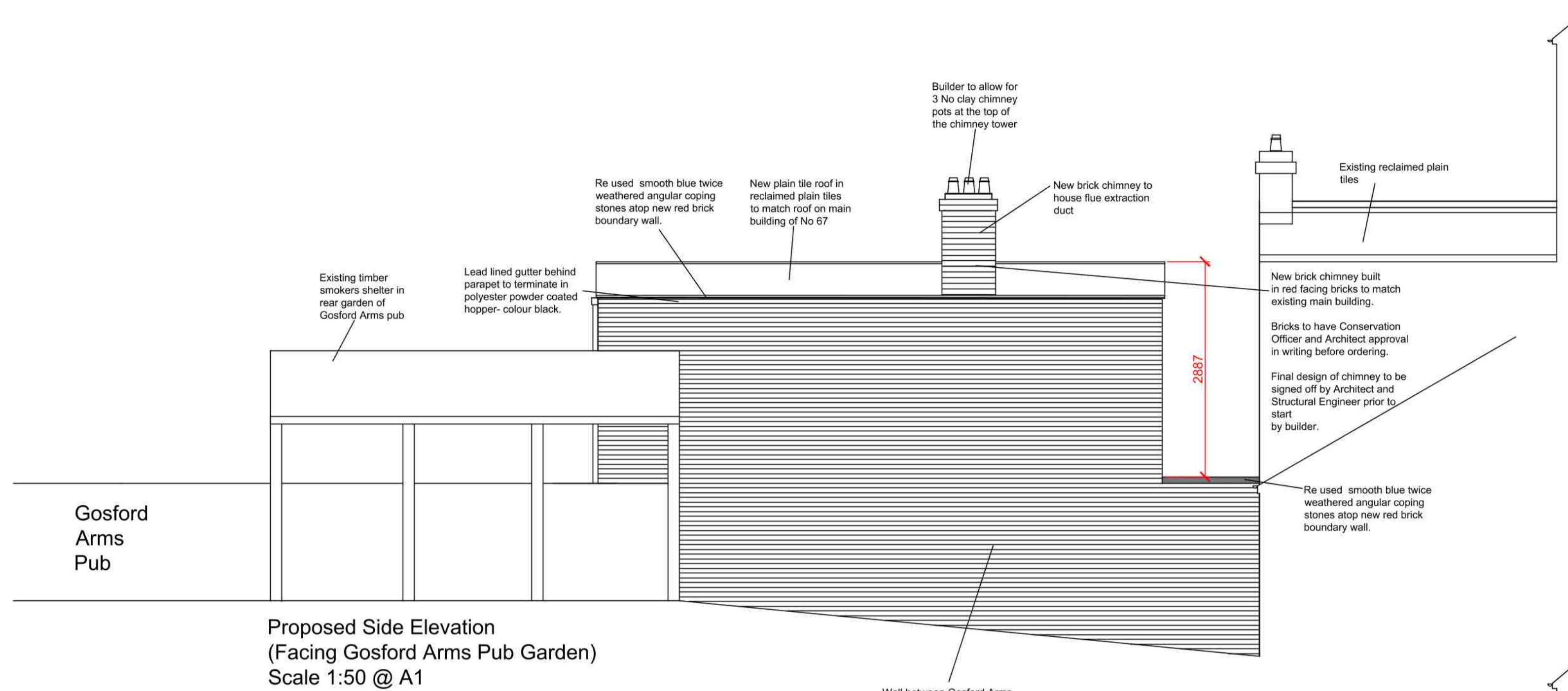

Proposed Side Elevation
(Facing Gosford Arms Pub Garden)
Scale 1:50 @ A1

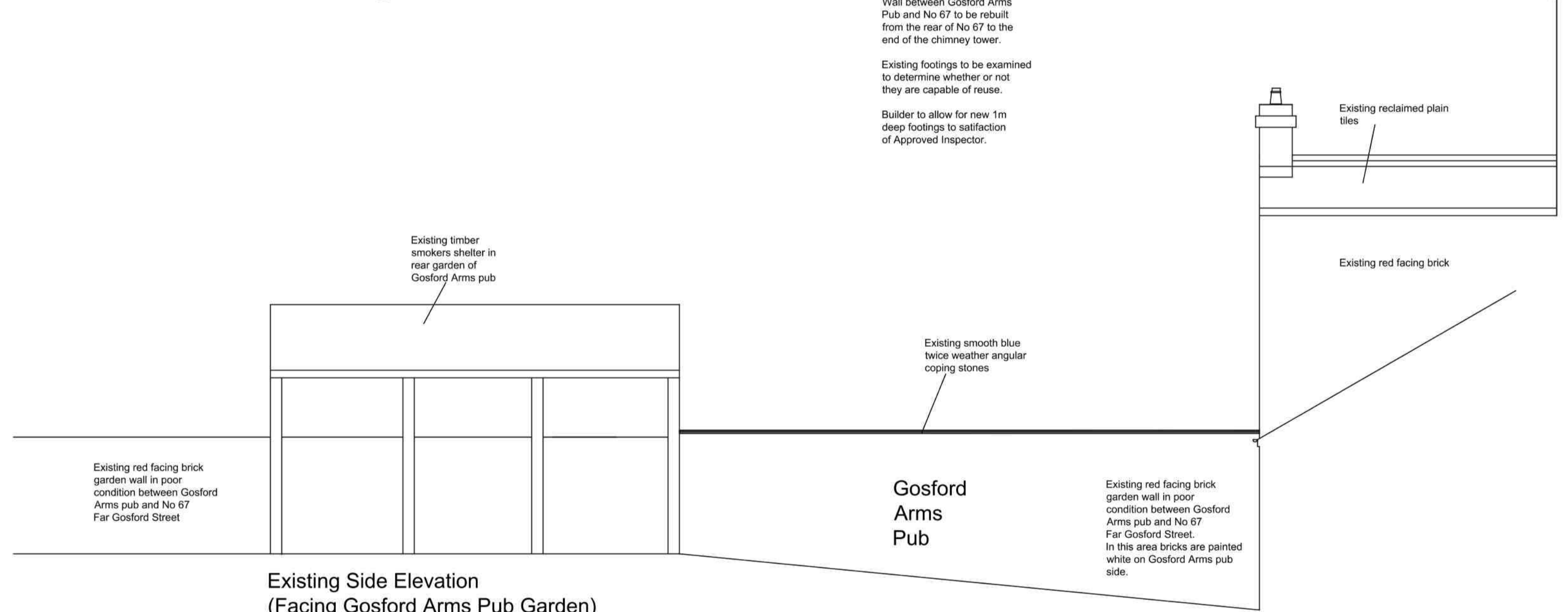

Existing Side Elevation
(Facing Gosford Arms Pub Garden)
Scale 1:50 @ A1

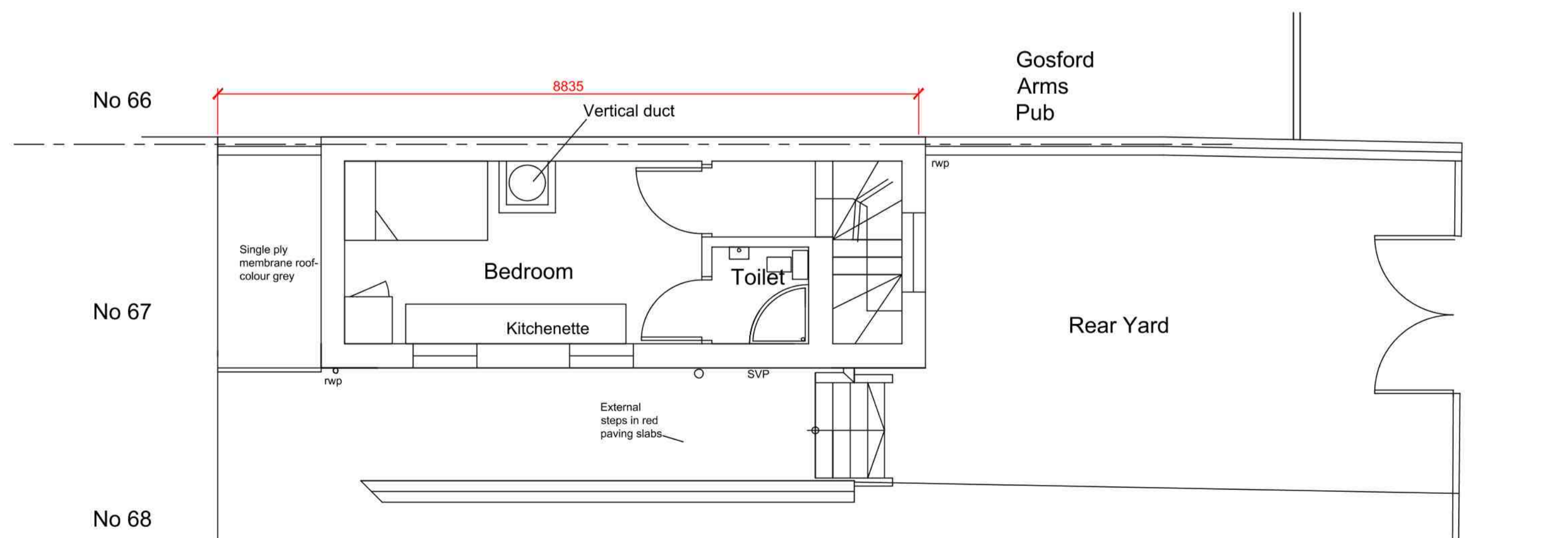

Proposed First Floor Plan
Scale 1:50 @ A1

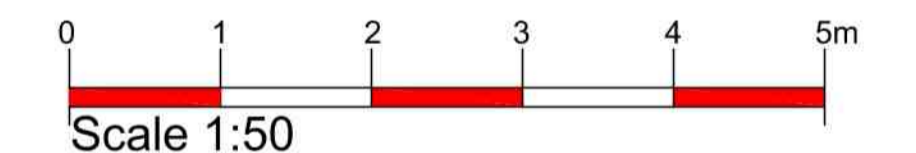

PLANNING SUBMISSION

revn	date	drawn by	date	checked by	chkd
 cdrb architects ltd 9 Millar Court Station Road Kenilworth CV8 1JD					
job title					
Proposed Two Storey Rear Extension at 67 Far Gosford Street, Coventry					
drawing title					
Existing and Proposed Elevations facing Gosford Arms Pub and Proposed First Floor Plan to 2 Storey Extension					
scale	drawn by	date	checked by		
1:50 @ A1	SX	March 2019	CDRB		
job no.	drawing no.	revision			
T1627	AL (P) 03	-			