

GENERAL NOTES
 DRAWING CAN BE SCALED FOR PLANNING PURPOSES ONLY BUT IF IN ANY DOUBT ABOUT A DIMENSION OR ANY OF THE DRAWN INFORMATION PLEASE ASK CDRB ARCHITECTS LTD.

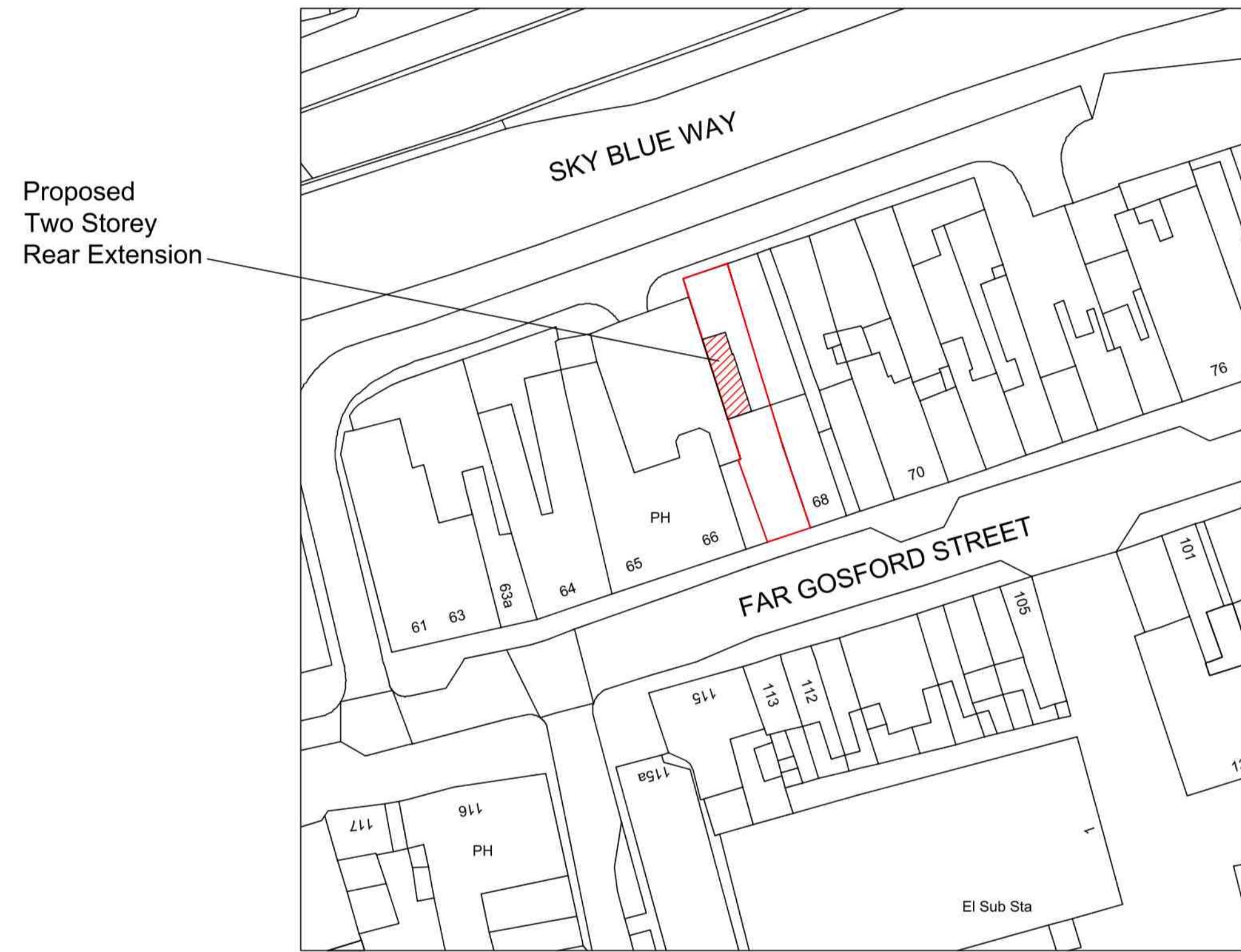

Proposed Two Storey Rear Extension

Proposed Site Plan
 Scale 1:500 @ A1

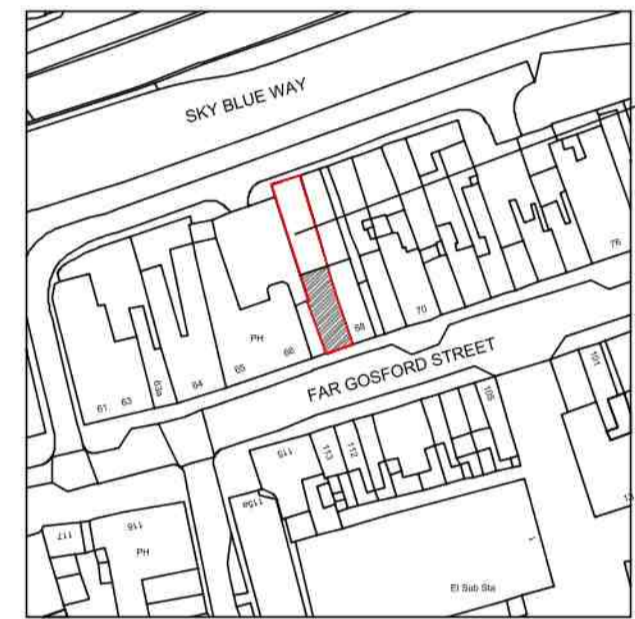

Proposed Site

Existing Location Plan
 Scale 1:1250 @ A1

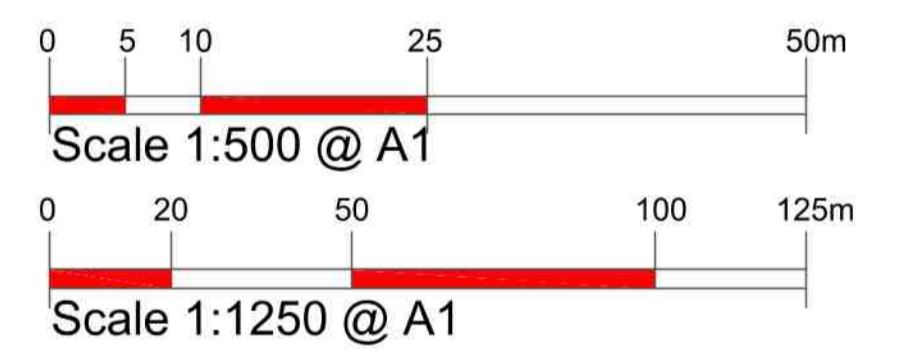

PLANNING SUBMISSION

revn	date	by	checkd
 cdrb architects ltd 9 Millar Court, Station Road, Kenilworth, CV8 1JZ.			
job title			
Proposed Two Storey Rear Extension at 67 Far Gosford Street, Coventry			
drawing title			
Existing Location and Proposed Site Plans			
scale	drawn by	date	checked by
1:500 @ A1 & 1:1250 @ A1	SX	March 2019	CDRB
job no.	drawing no.	revision	
T1627	AL (P)00	-	