

TOPPS TILES

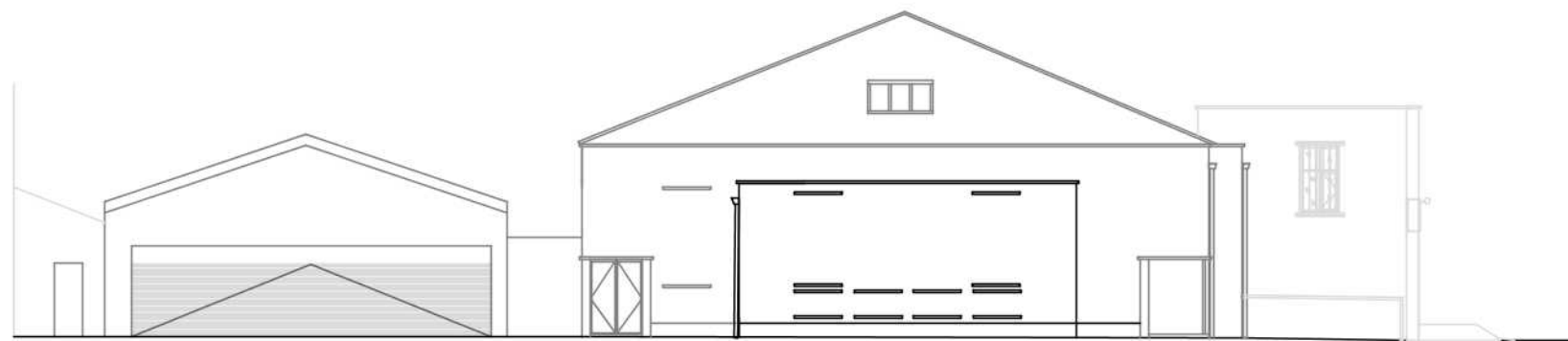

East Elevation



South Elevation



North Elevation

Revision	Description	Date
A	Minor alteration to elevation annotation	27/02/19
B	North Elevation added to the drawing, signage removed from existing drawing	05/03/19

Do not scale from this drawing. All dimensions, levels and such like are to be checked on site by the Contractor prior to preparation of shop drawings / commencement of work on site.

This drawing is to be read in conjunction with all relevant Consultant's and / or Specialist's drawings / documents, and any discrepancies or variations are to be notified to Jones Melling before the affected work commences.

This drawing and the copyrights and patents therein are the property of Jones Melling and may not be used or reproduced without consent.

Client
Topps Tiles

Project
Measured Survey

Address
Fletchamstead Highway,
Tile Hill,
Coventry

Purpose of Issue
Existing Change of Use Elevations

Title
Planning

Scale
1:200 @ A3

Drawn By
DS

Checked By
GM

Date
19/02/18

Job No.
19.3012

Drawing No.
19.3012-E02

Revision
B



Preston Office
The Chambers
53 Guildhall Street
Preston
PR1 3NU

Cheshire Office
47 Watergate
Row South
Chester
CH1 2LE

London Office
3 Rosemont Road
Hampstead
London
NW3 6NG

T:01772 301 982
E: info@jonesmelling.co.uk

T:01244 637 741

T:02071 110 961

W: www.jonesmelling.co.uk

