

1. Proposed - North East Elevation
1:100

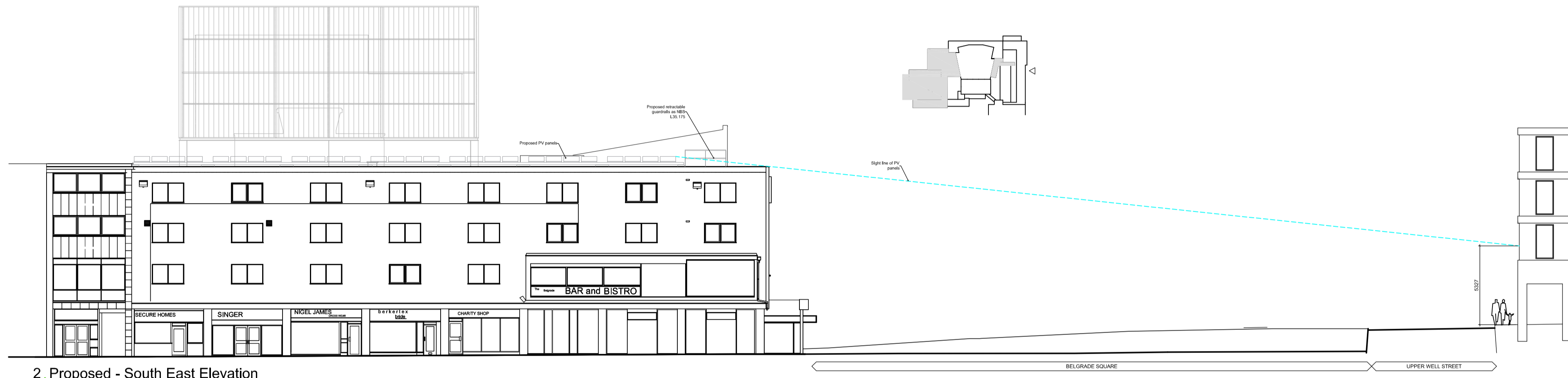

2. Proposed - South East Elevation
1:100

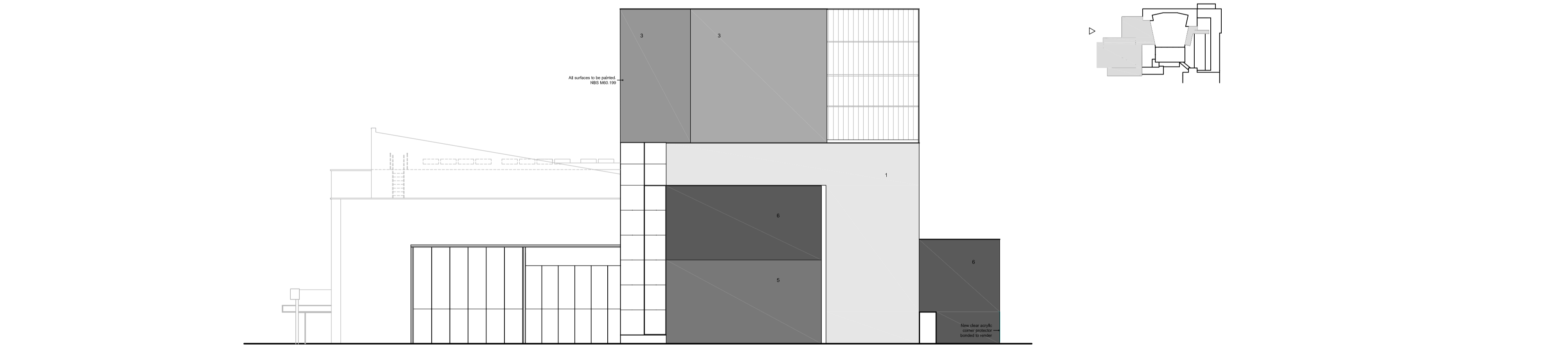

2. Proposed - North West Elevation
1:100

The copyright of this drawing is vested with Corstorphine + Wright Ltd and must not be copied or reproduced without the consent of the company.

Figured dimensions only to be taken from this drawing. DO NOT SCALE. All contractors must visit the site and be responsible for checking all setting out dimensions and notifying the architect of any discrepancies prior to any manufacture or construction work.

Significant hazards relative to the architectural design shown on this drawing have been assessed and highlighted with reasonable skill and care.

This drawing is to be read in conjunction with all other hazards/risks which have been identified and recorded within the construction phase H&S plan.

It is assumed that all works on this drawing will be carried out by a competent contractor working, where appropriate, to an approved method statement.

- Significant hazards are defined as: -
- Those not likely to be obvious to a competent contractor or other designers.
 - Those of an unusual nature.
 - Those likely to be difficult to manage effectively.

NOTES:

28/02/19	Issued for Planning	RK
REV	DATE	NOTES
Client		CHK

BELGRADE THEATRE COVENTRY
Project
BELGRADE THEATRE REDEVELOPMENT

Drawing Title
PROPOSED PHOTOVOLTAIC ELEVATIONS

Drawn	Checked	Paper Size	Scale	Date
MM	RK	A1	1:200	FEB 2019
Project No.	Drawing No.	Revision		
18477	2013	-		

CORSTORPHINE + WRIGHT ARCHITECTS
Warwick
London
Birmingham
Manchester
Newcastle