

do not scale dimensions from this drawing, if in doubt refer to js design.  
 this drawing remains the copyright of the js design partnership alone  
 all materials specified must be used in accordance with the manufacturers  
 recommendations and all relevant current codes of practice.

rev	date	note

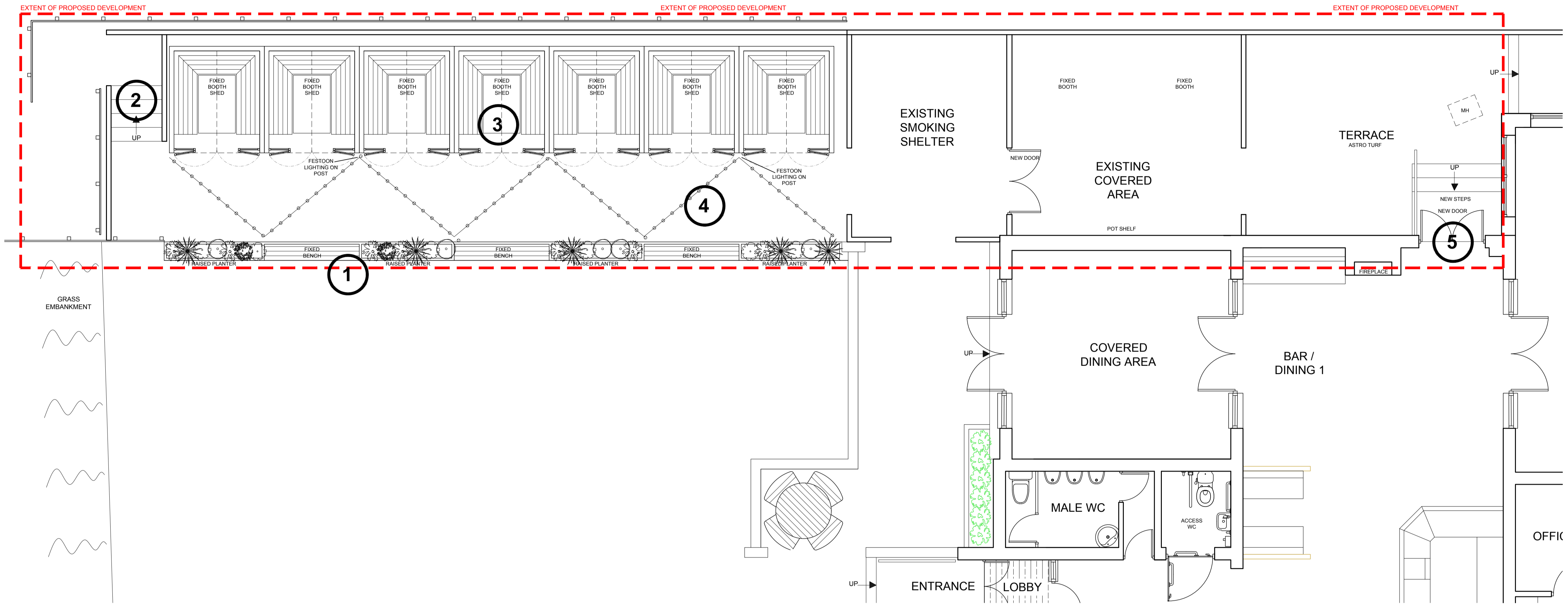

PROPOSED PLAN A 1:50@A1

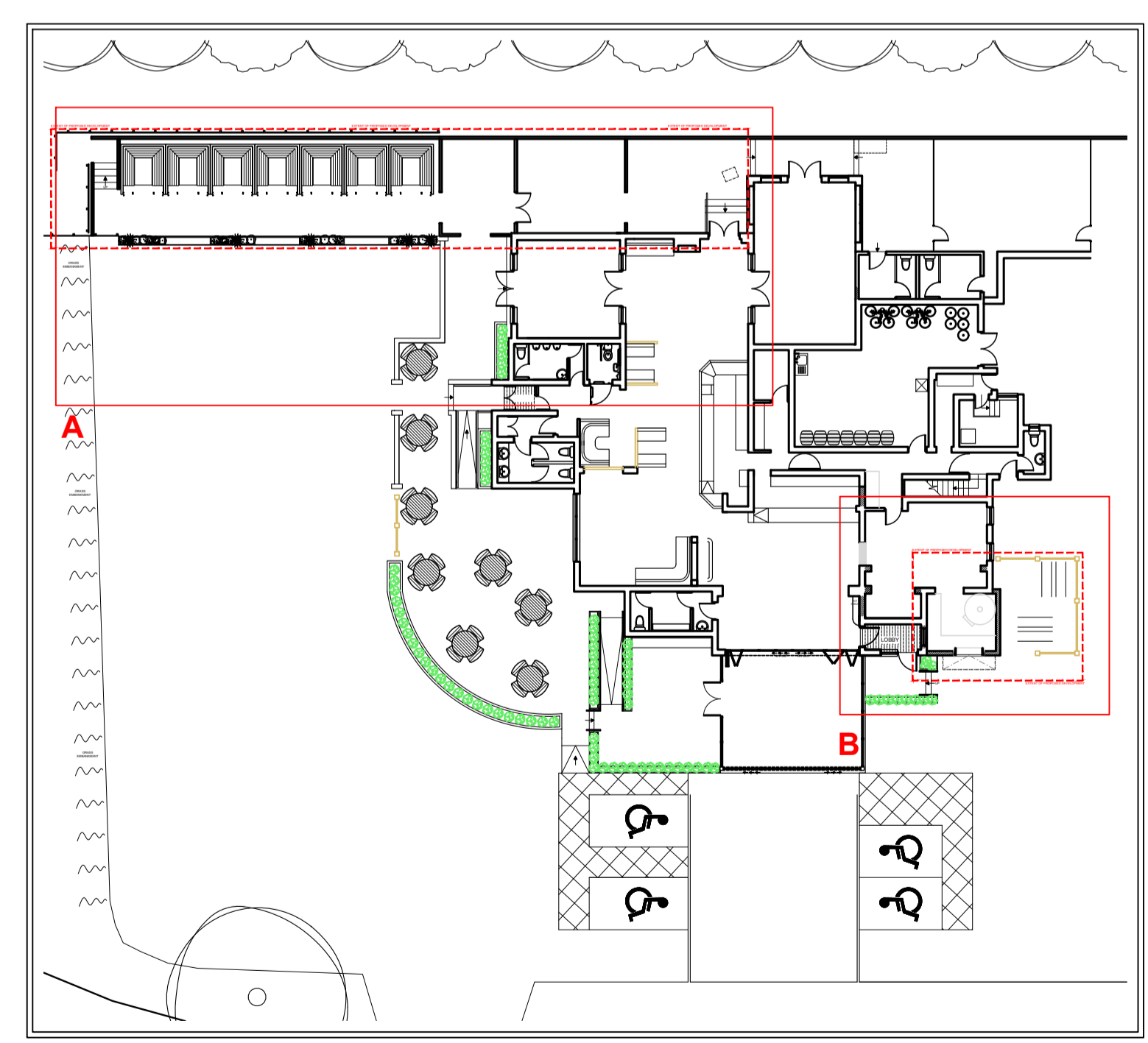

LOCATION PLAN (NTS)

1. REMOVE FENCE TO CAR PARK AND ALLOW FOR NEW TIMBER PLANTER AND SEATING ARRANGEMENT TO 1.1M HIGH .
2. ALTER AND ADAPT STAIRS, FORM NEW RETAINING WALL, INFILL OVER EXISTING STEPS AND FORM NEW STAIRS.
3. FORM NEW INDIVIDUAL TIMBER CONSTRUCTED SHEDS. TO COMPRISE OF BLACK TIMBER OUTER FACADE, REF:WEATHERBOARD BLACK BARN CLADDING Q-CLAD. FRONT FULLY GLAZED FACADE WITH FIXED SECTIONS AND ONE PAIR OF DOUBLE DOORS TO EACH. ROOF CONSTRUCTION OF BLACK CORRUGATED SHEETS.
4. NEW FESTOON LIGHTING OVER FIXED UPON METAL POSTS.
5. FORM NEW OPENING FOR NEW PAIR OF DOORS, NEW STEPS AND BALUSTRADE TO EXTERNAL TERRACE AREAS.
6. FORM NEW EXTENSION TO HOUSE PIZZA OVEN, OVEN FLUE OUTLET ON ROOF OF NEW EXTENSION.

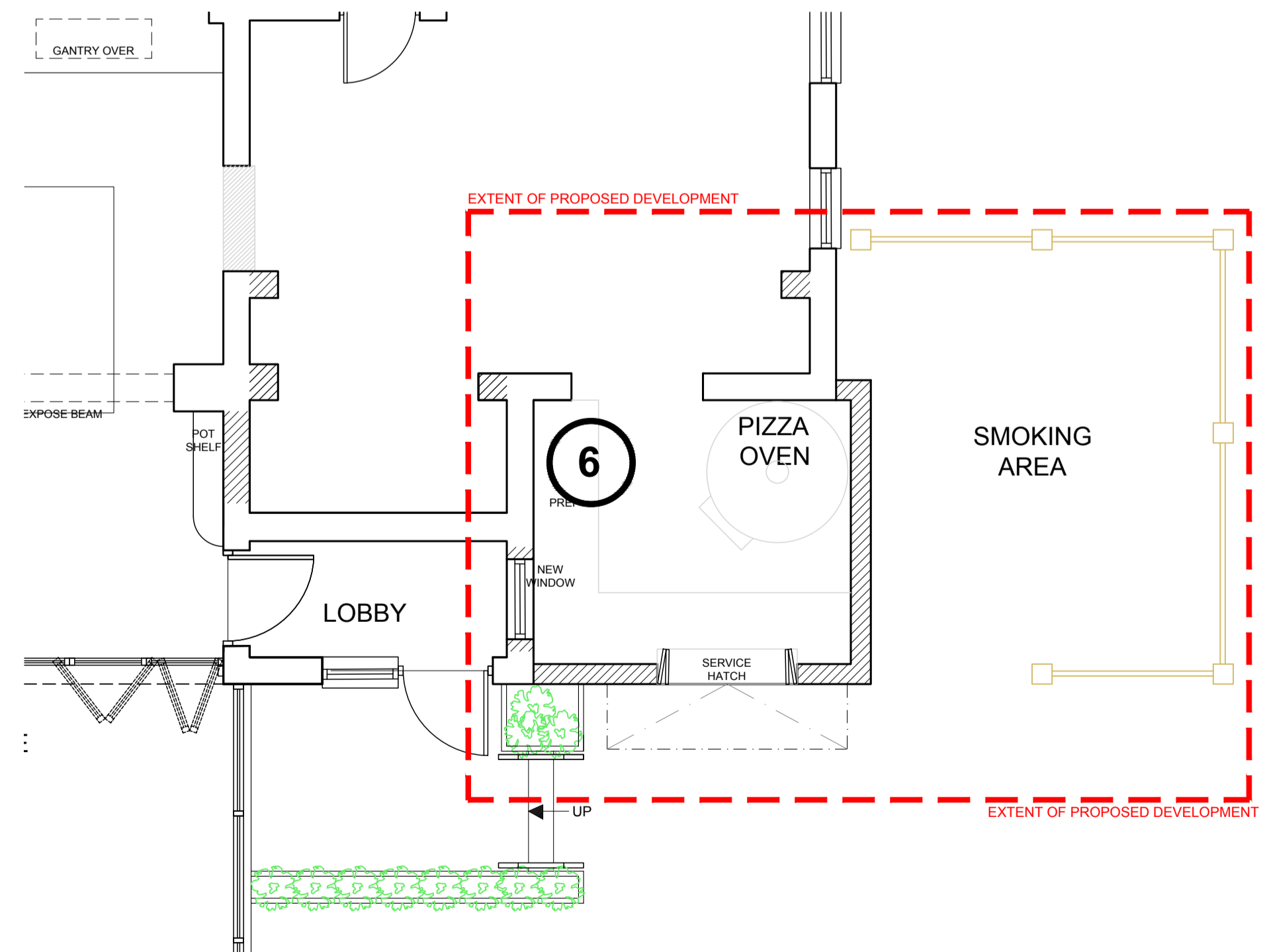

PROPOSED PLAN B 1:50@A1

**jsd the jsdesign partnership**  
 architects and interior designers  
 Unit 5, Peel House, 2 Taunton Street, Shipley Bradford, BD18 3NA.  
 tel: 01274 533022 email: info@jsdesignpartnership.co.uk  
the jsdesign partnership is a limited liability partnership registered no 02136211

client  
  
 address  
 THE MILLPOOL  
 HIPSWELL HWY,  
 COVENTRY,  
 CV2 5FR

drawing title  
 PROPOSED PLAN

drawing no	rev	date	drawn by	checked	scale @
7504-02	-	30.10.18	FP	SA	1:50