

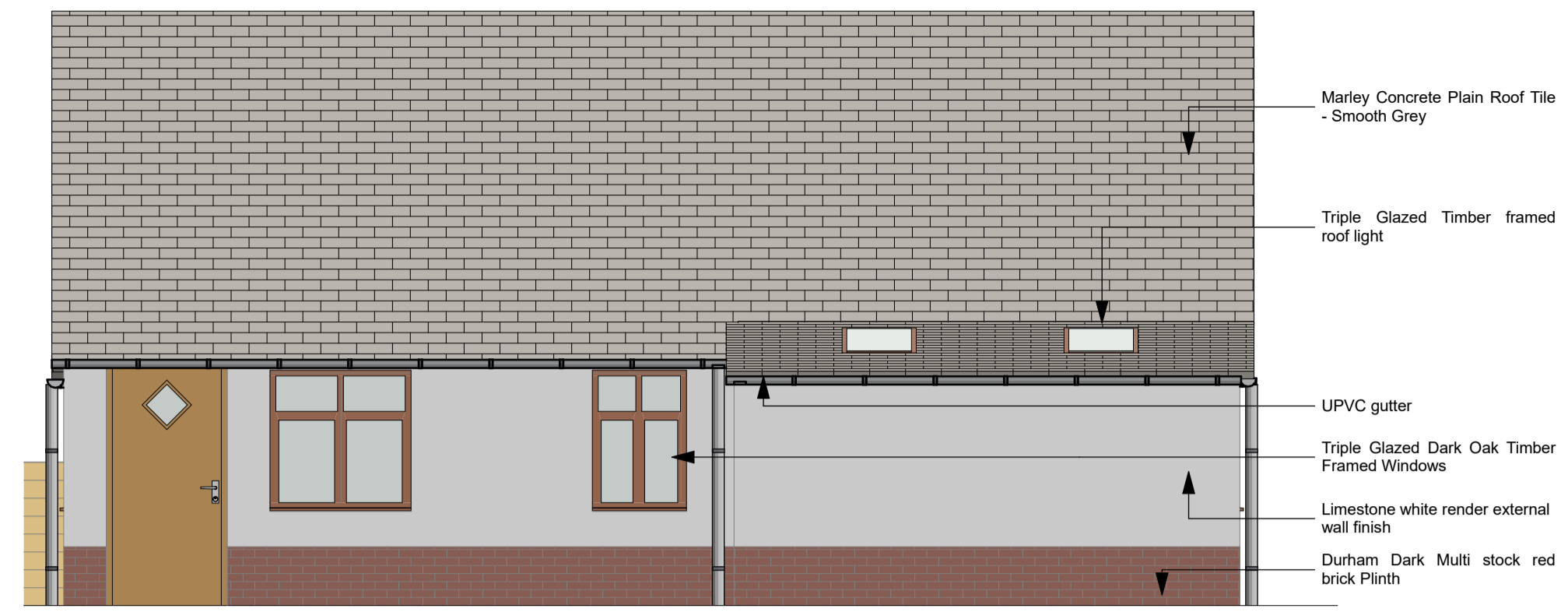

1:50 Front Elevation North Facing HB

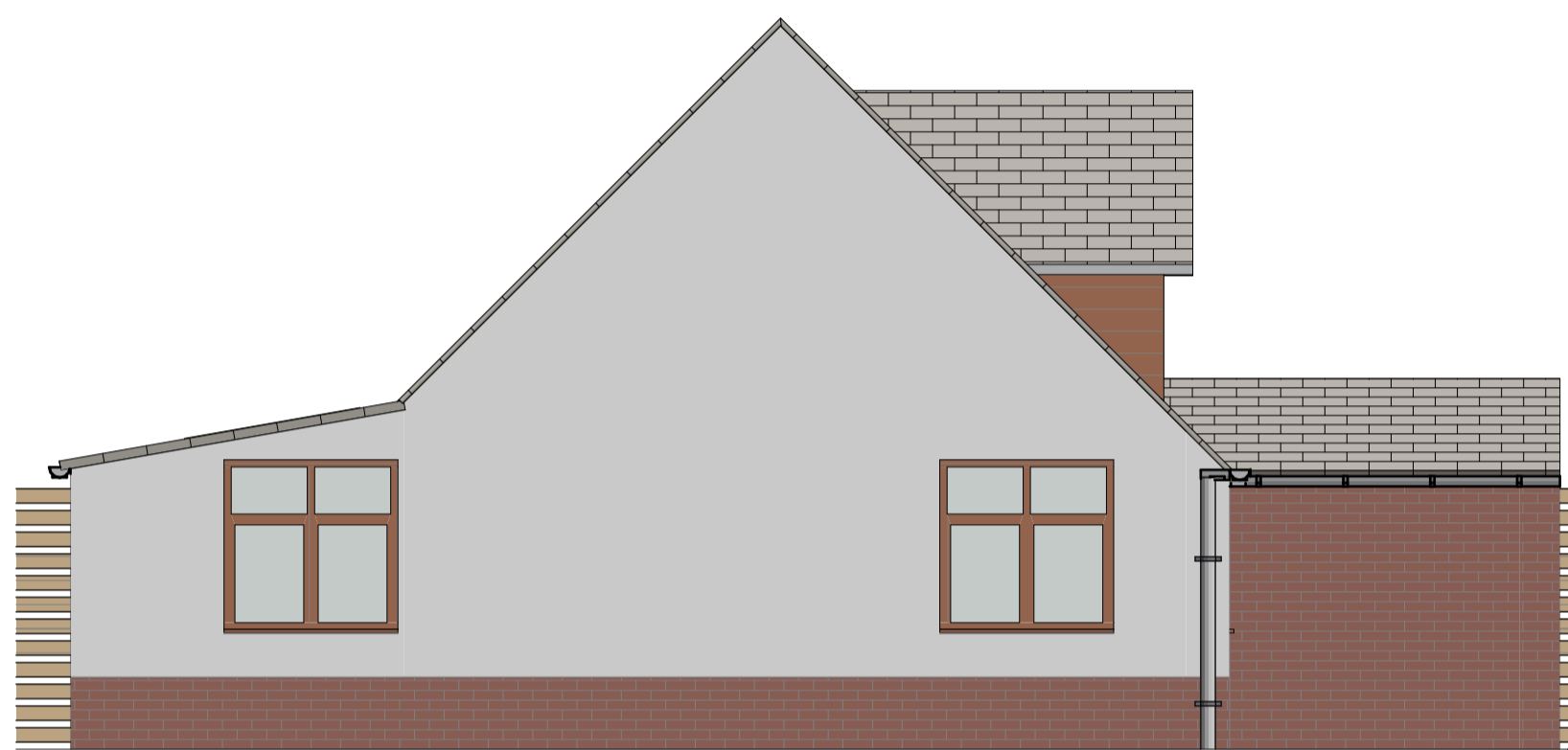

1:50 Rear Elevation South facing



1:50 Side Elevation East Facing

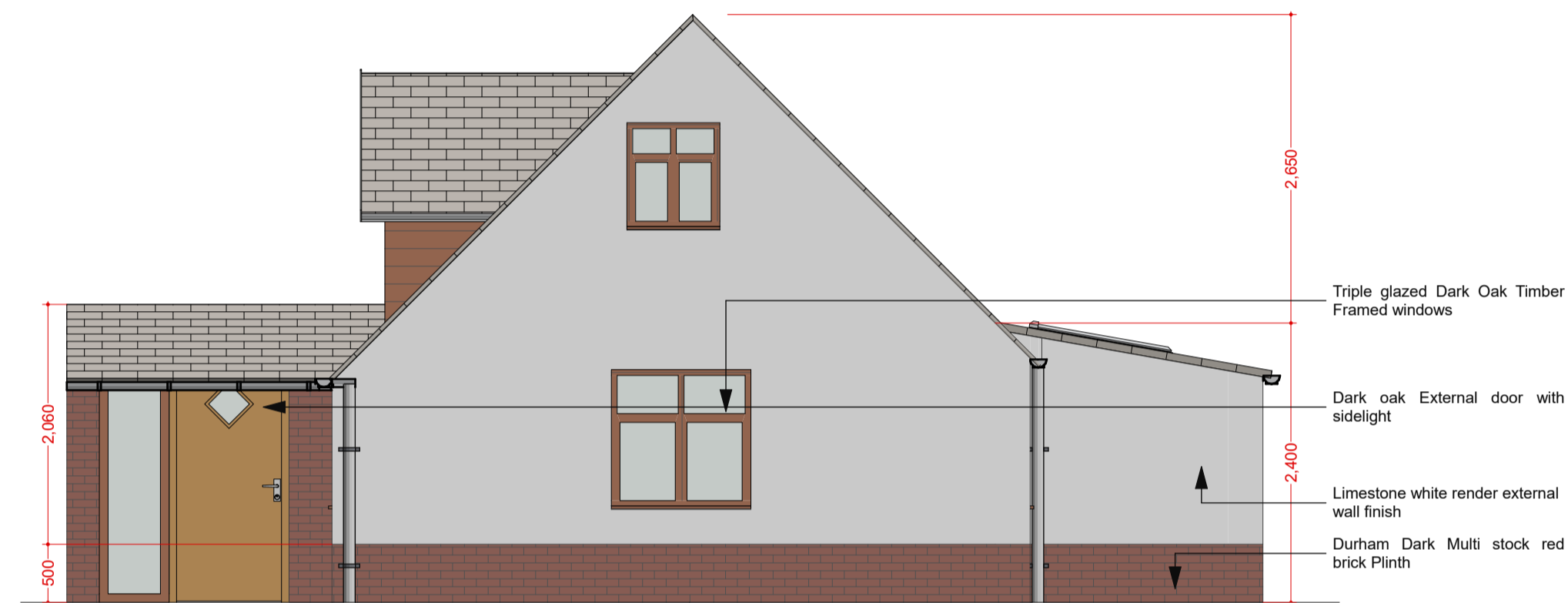

1:50 Side Elevation West Facing

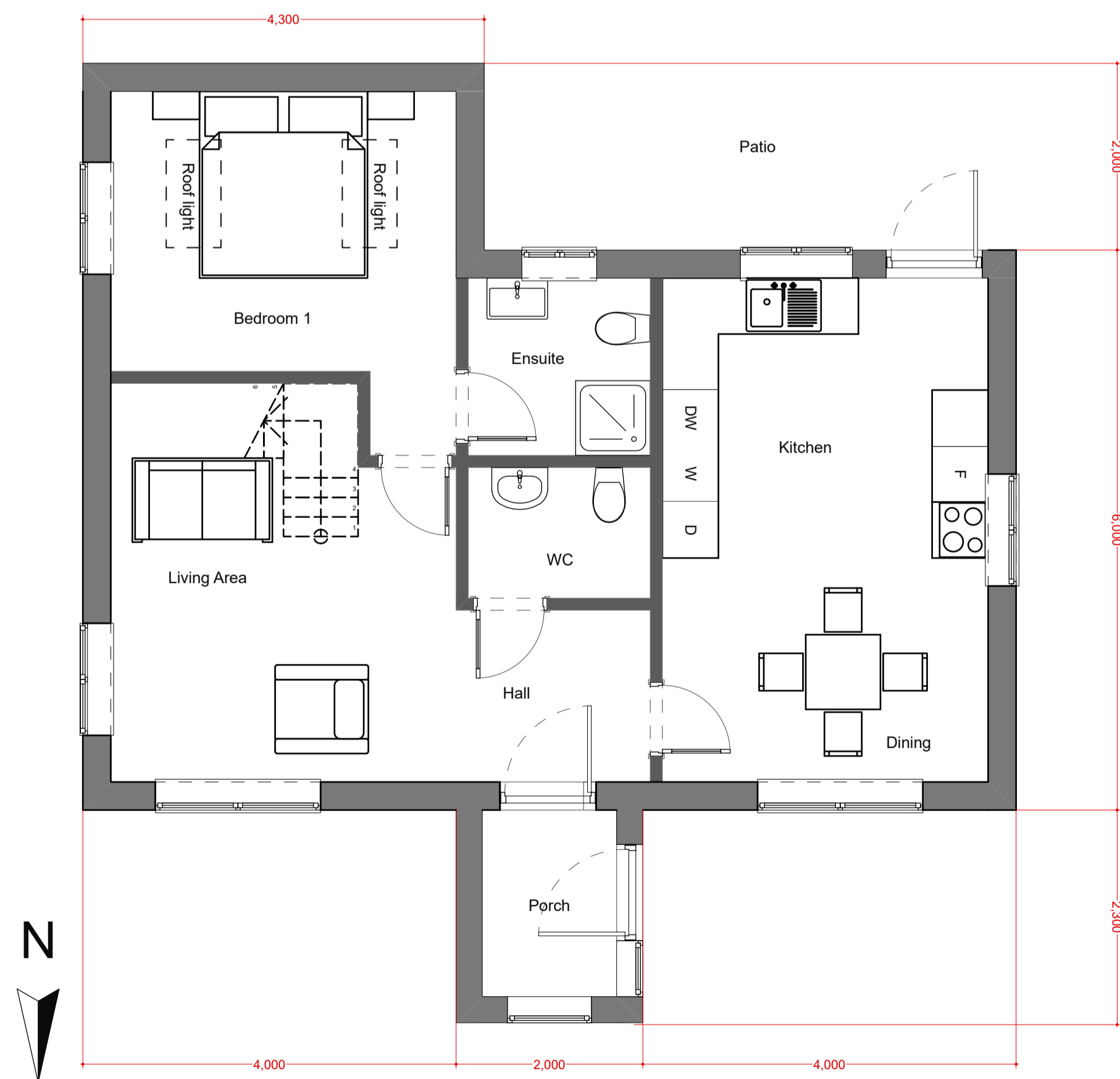

1:50 Proposed Ground Floor

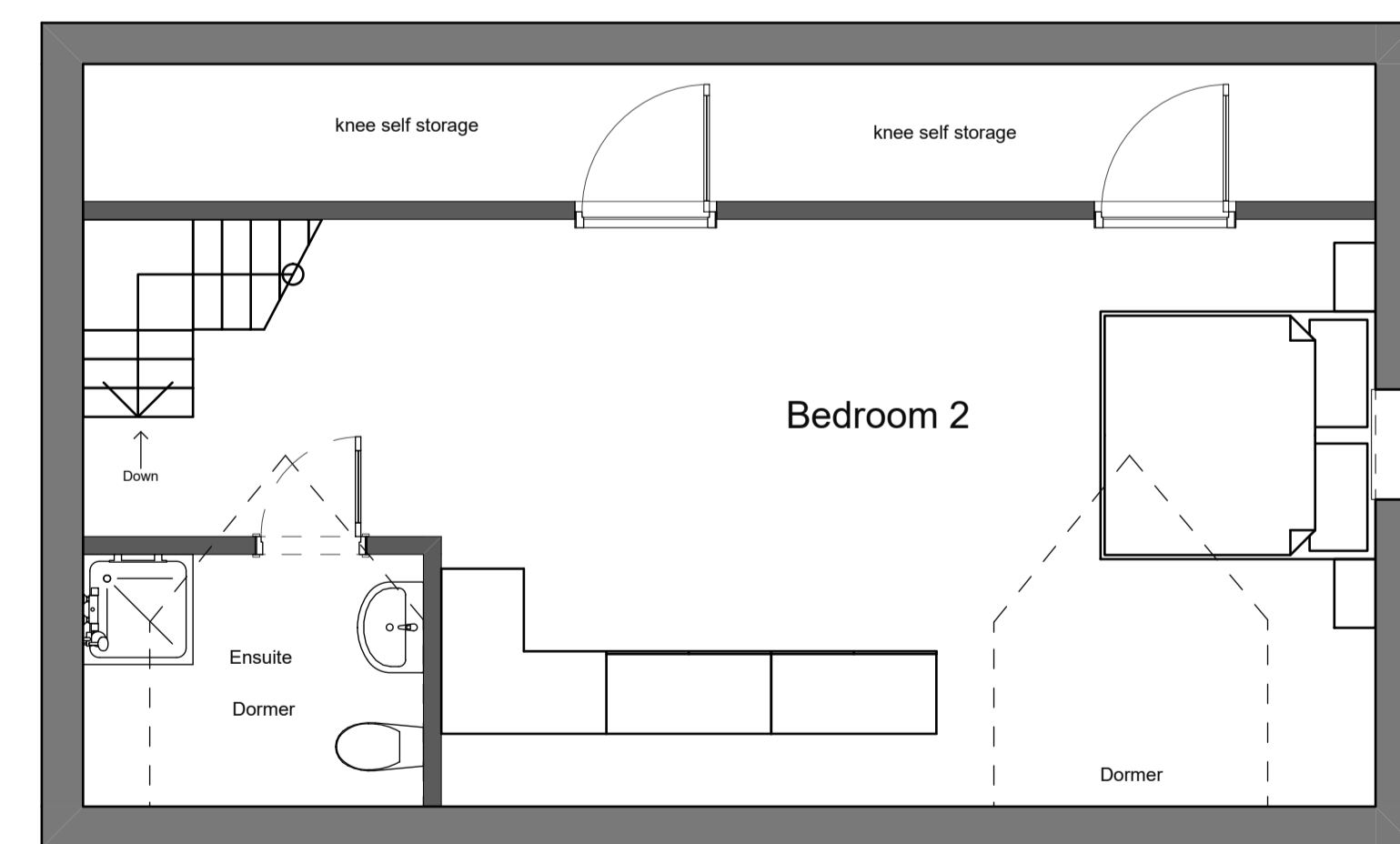

1:50 First Floor

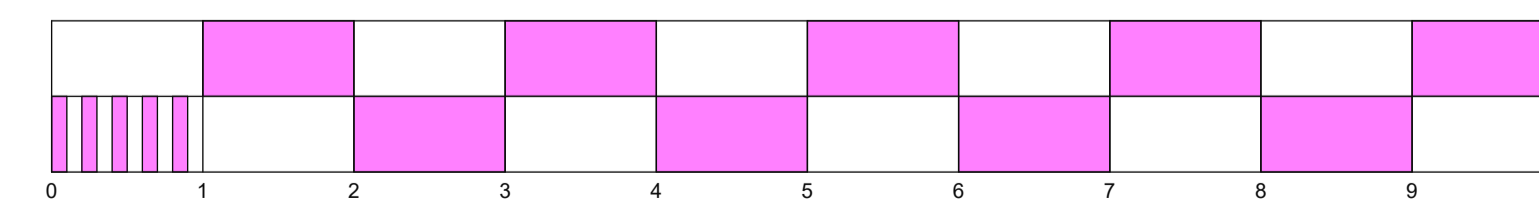

1:50 Scale bar

Proposed building elements showingMaterials

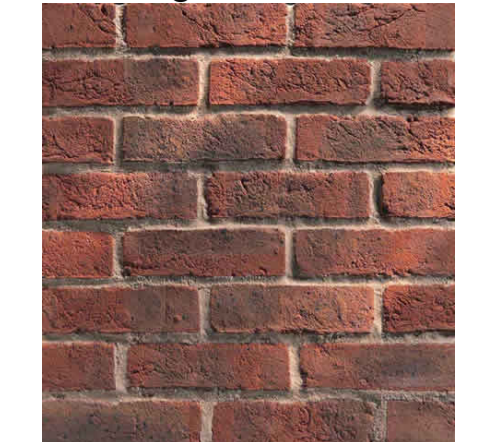

Durham Dark Multi Stock Red Brick



White render



Dark Oak timber framed windows



Grey roof tiles

Total Proposed Area
 Ground Floor = 73.20m²
 First Floor = 50.05 m²
 Total Floor Area = 123.25m²

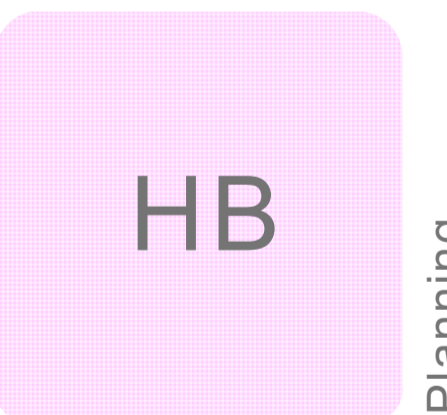

Planning

Drawing No:
0000-0500-01

Proposed Plans

Project:
Proposed Bungalow
2, Princethorpe Way
Coventry
CV3- 2HD

Client:
Mrs Jackie Wakelin

Date:
21/02/2019

Drawn by: HB Scale: 1:50 Size: A1

Project | Originator | Vol | Level | Type | Role | Drawing | Rev
0002 | | | | | | | A | 0500