

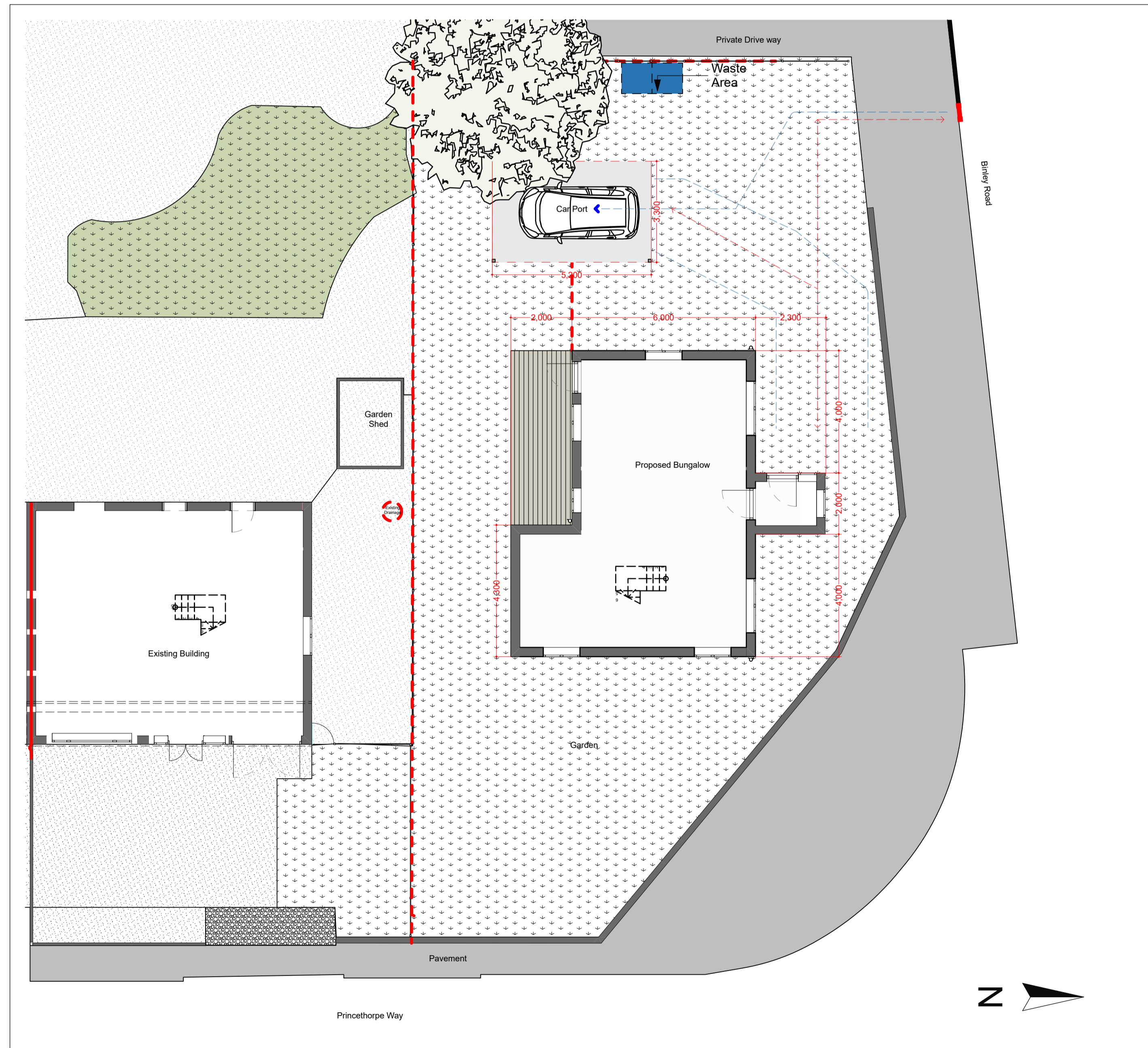

1:50 Front Elevation North Facing

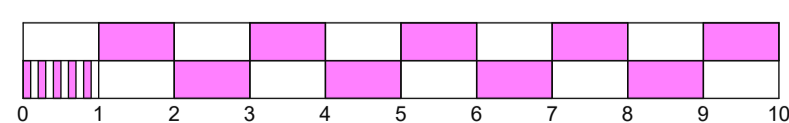

1:100 Proposed Site Plan



1:100



Proposed Site Location Plan
1:500

HB

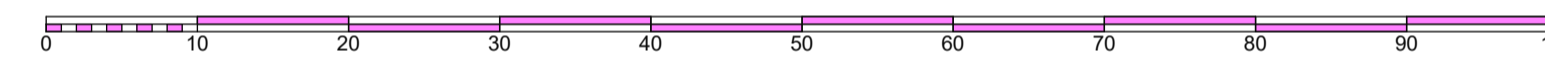

1:500 Scale Bar

Total Proposed Site Area
Total Site Area = 350.18m²



Drawing No:
0000-0501-

**Proposed Site Plan and
Block Plan**

Project:
Proposed Bungalow
2, Princethorpe Way
Coventry
CV3- 2HD

Client:
Mrs Jackie Wakelin

Date:
21/02/2019

Drawn by: HB Scale: 1:50, 1:100, 1:500 Size: A1

Project	Originator	Vol	Level	Type	Role	Drawing	Rev
0002					A	0501	