

**Disclaimer**  
 © This drawing is the copyright of BBLB Architects and may not be reproduced or used except by written permission.

This drawing may include information provided by third parties including civil and structural, M&E and other specialist consultants and sub-contractors. BBLB relies on the specialist's knowledge and expertise of these third parties and does not warrant the accuracy of this information and this is to be treated as illustrative only.

If you notice any discrepancies between drawings/information supplied by BBLB and drawings/information supplied by other contractors, specialist consultants or sub-contractors, please contact BBLB immediately. Please notify BBLB immediately detailing the discrepancies which have been identified.

Unless otherwise expressly agreed, BBLB's design responsibility is limited to the design of the permanent works as finally constructed only in accordance with BBLB's design.

Do not scale use given dimensions only.  
 Read this drawing in conjunction with the specification.  
 Check site dimensions prior to construction.  
 Wherever specifically stated or not, all work is to comply with:

The Building Regulations,  
 The requirements of the NHBC/Quora,  
 The clients general development brief.

A: 05.06.13 Roof amended to hipped roof R/H

REV | DATE | AMENDMENT | BY | CHK

# PLANNING

CLIENT



JOB TITLE

Thompson's Road  
 Keresley

DRAWING

Proposed House Type  
 1236 Sqft

**BBLB architects llp**  
 The Old Library,  
 Hogley Road, Stourbridge,  
 West Midlands, DY8 1QH.  
 t: + 44 (0) 1394 880 550  
 f: + 44 (0) 1394 880 551  
 e: info@bblb-architects.co.uk  
 www: bblb-architects.co.uk

SCALE 1:100@A3 DATE Feb 2013

DRAWN LL CHECKED JB

JOB NO 12079

DWG NO P03 REV A

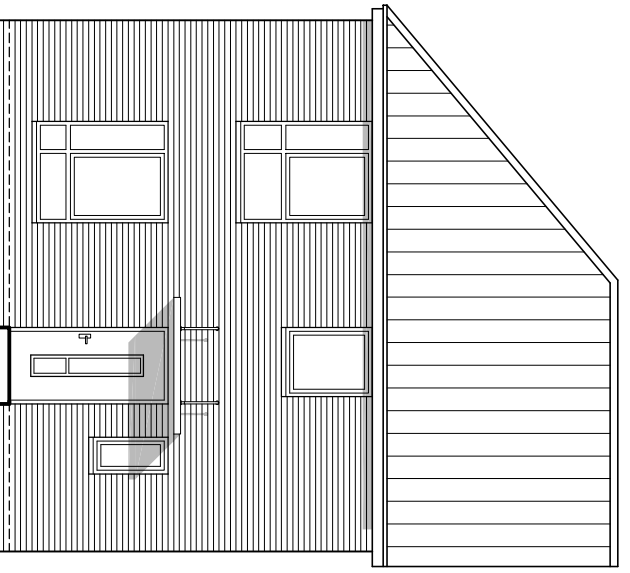

front elevation

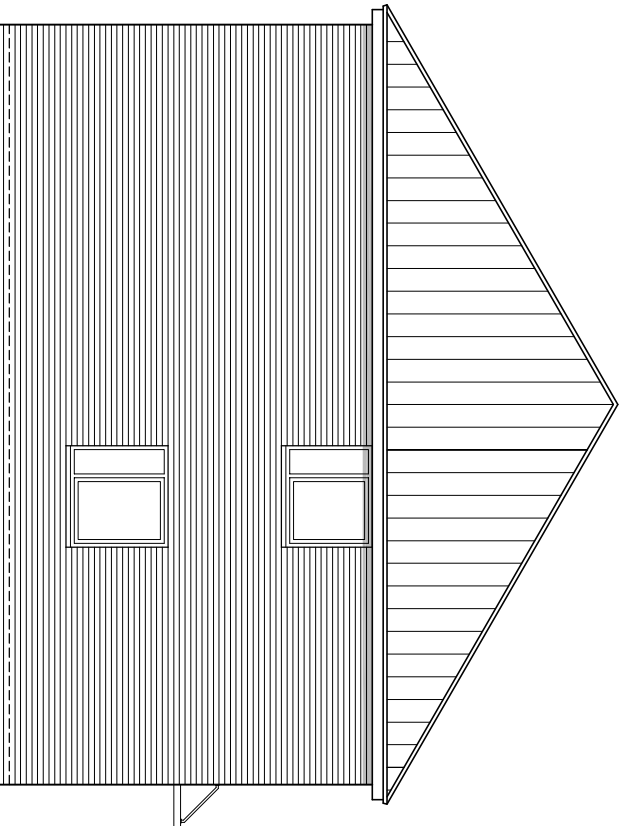

side elevation

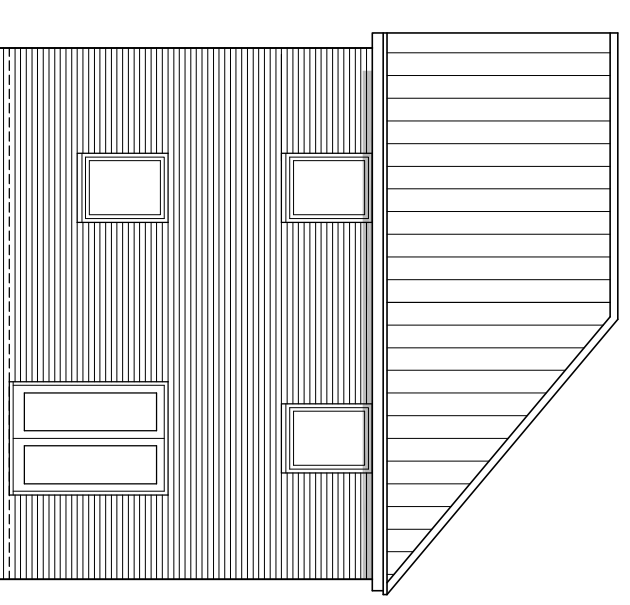

rear elevation

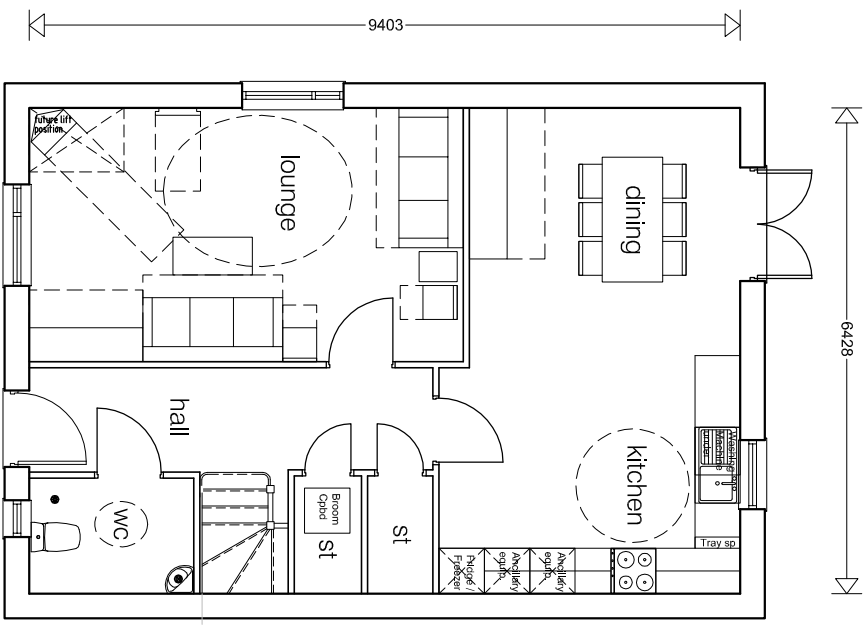

ground floor

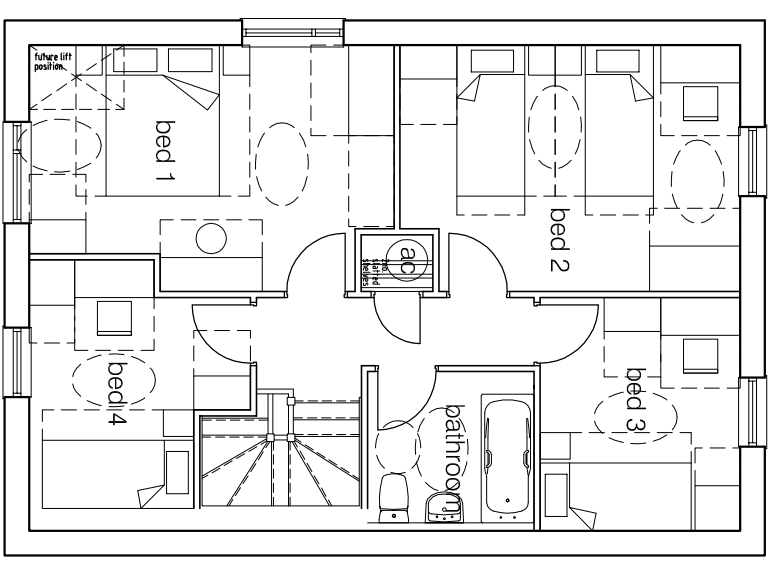

first floor

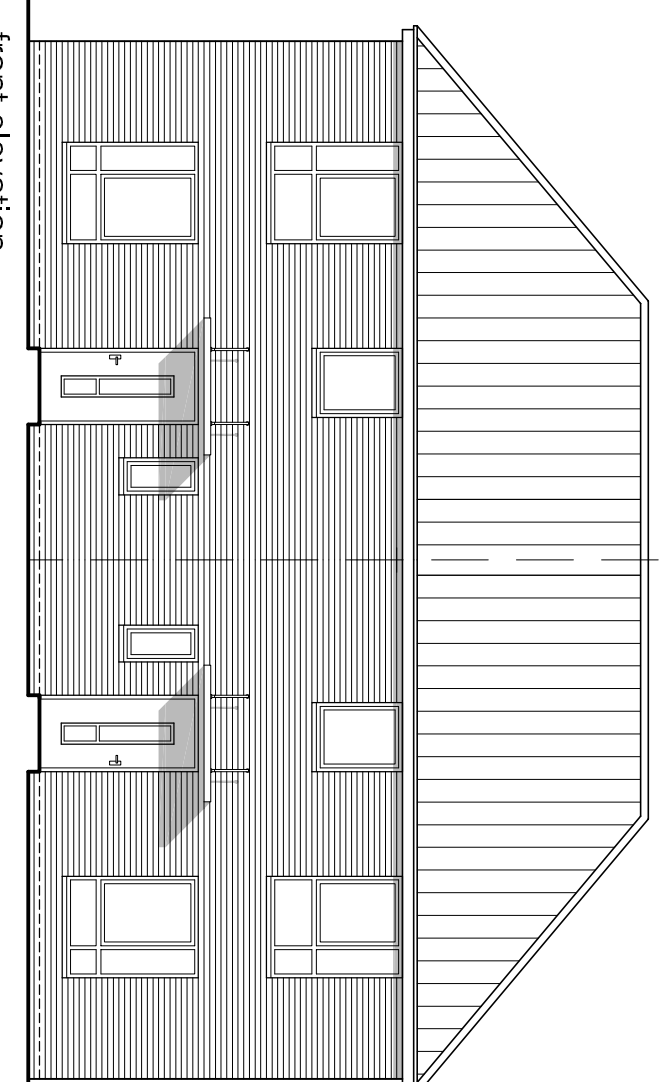

front elevation -  
 Semi Detached