

Disclaimer
 © This drawing is the copyright of BBLB Architects and may not be reproduced or used except by written permission.

This drawing may include information provided by third parties including civil and structural, M&E and other specialist consultants and sub-contractors. BBLB relies on the specialist knowledge and expertise of these third parties and does not warrant the accuracy of the information and this is to be treated as illustrative only.

If you notice any discrepancies between drawings/information supplied by BBLB and drawings/information supplied by other contractors, specialist consultants or sub-contractors, you should immediately advise BBLB. Please notify BBLB immediately detailing the discrepancies which have been identified.

Unless otherwise expressly agreed, BBLB's design responsibility is limited to the design of the permanent works as finally constructed only in accordance with BBLB's design.

Do not scale. Use given dimensions only.
 Read this drawing in conjunction with the specification.
 Check site dimensions prior to construction.
 Whether specifically stated or not, all work is to comply with:

The Building Regulations,
 The requirements of the NHBC/2424,
 The clients general development brief.

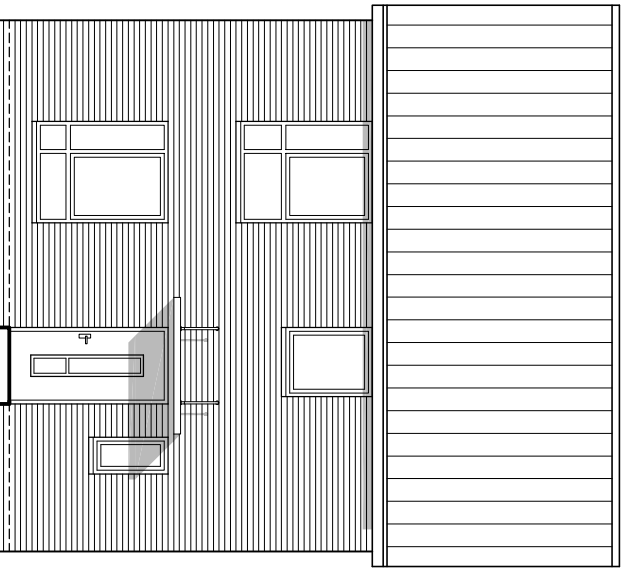

front elevation

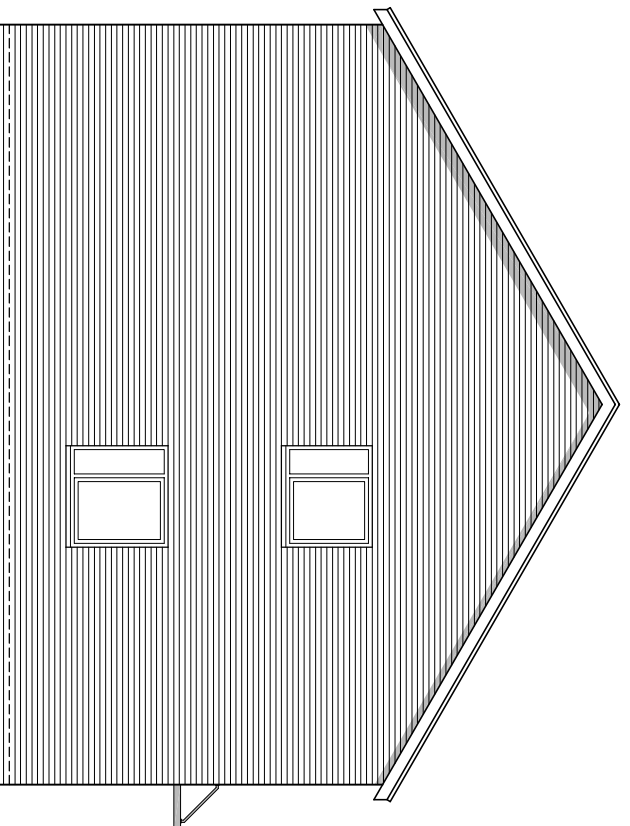

side elevation

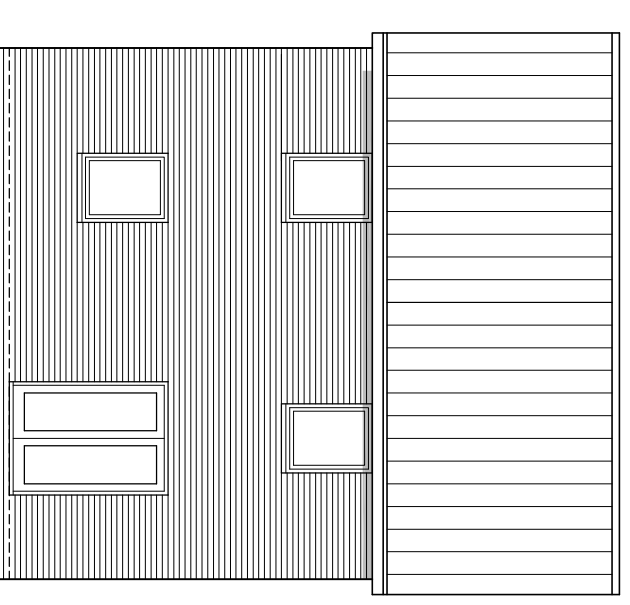

rear elevation

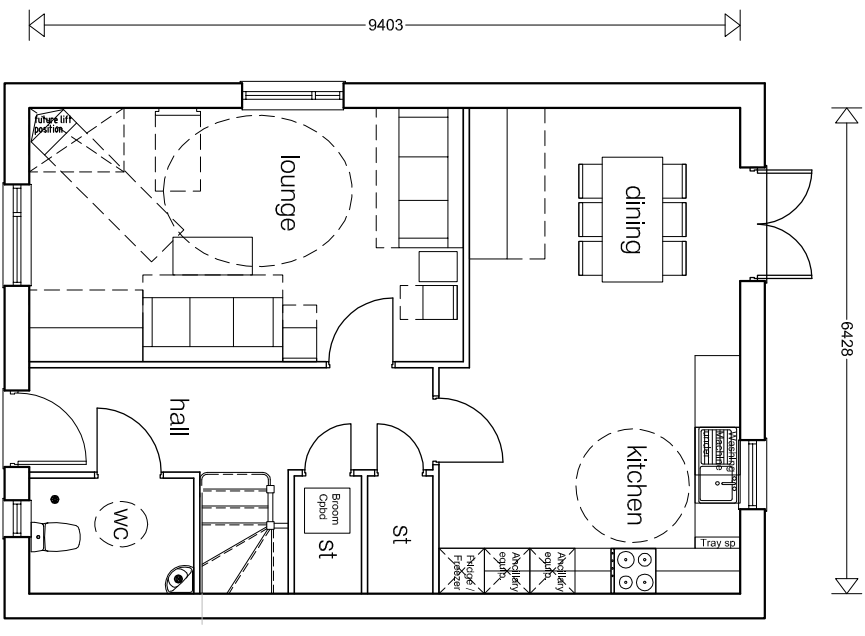

ground floor

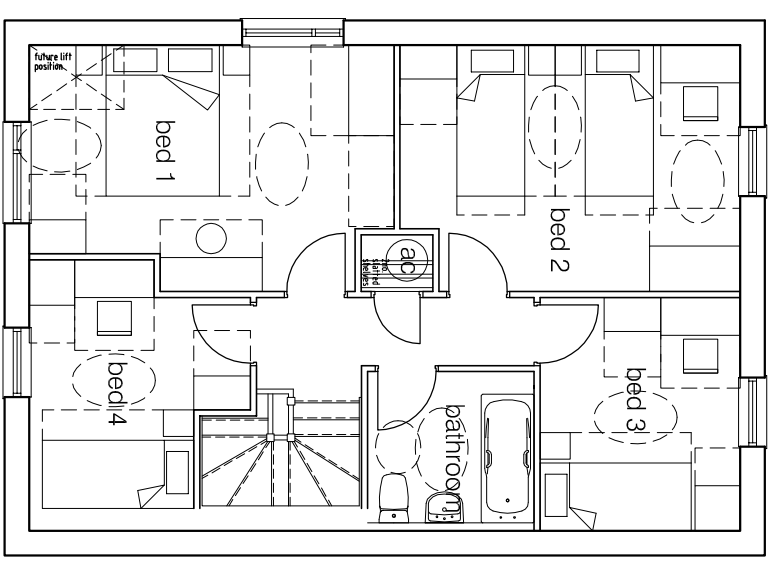

first floor

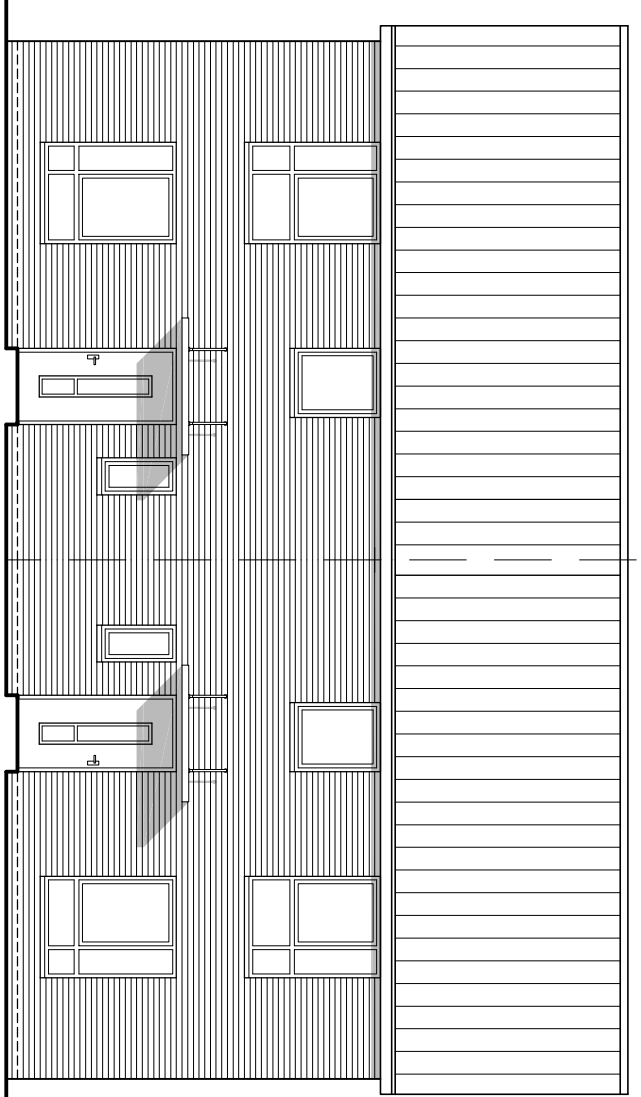

front elevation -
Semi Detached

REV	DATE	AMENDMENT	BY	CHK

PLANNING

CLIENT



JOB TITLE

Thompson's Road
Keresley

DRAWING

Proposed House Type
1238 Sqft

BBLB architects llp

The Old Library,
 Hogley Road, Stourbridge,
 West Midlands, DY8 1QH.
 t: + 44 (0) 1394 880 550
 f: + 44 (0) 1394 880 551
 e: info@bblb-architects.co.uk
 www: bblb-architects.co.uk

SCALE	DATE	DATE
1:100@A3	Feb 2013	Feb 2013

DRAWN	CHECKED
LL	JB

JOB NO
12079

DWG NO
P03